

ISSUE	DATE	BY:
REVIEW	02/03/20	MF
PERMIT	02/03/20	MF
REV.		
REV.		
REV.		
REV.		
REV.		

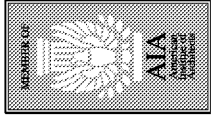

FDJ# 1975.00

Construction Documents for:

TIRE CHOICE - GOLDENROD
7412 HOFFNER AVE
ORLANDO, FLORIDA



commercial residential architecture

FRAZEE design

FL LIC NO. A24000555
 ST. PETERSBURG, FLORIDA 33712
 1750 CENTRAL AVENUE
 PHONE: 727/328-3608
 FAX: 727/328-3609
 STUDIO: 727/328-3607

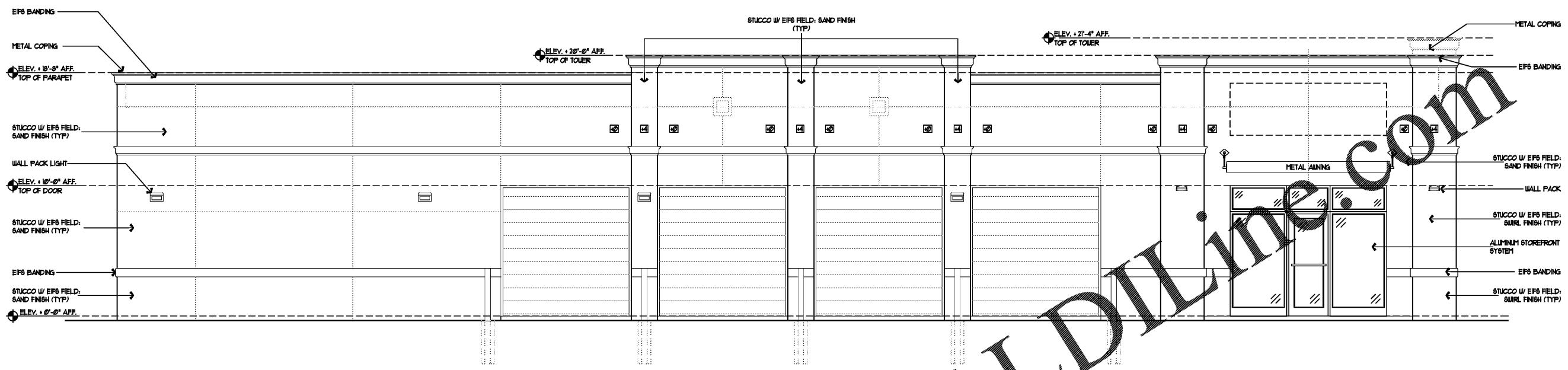

1 SIDE (WEST) ELEVATION
 SCALE: 1/4" = 1'-0"

EIFS COLORS			
LOCATION	COLOR	TEXTURE	EIFS COLORS
			SHERWIN WILLIAMS COLOR *
TRIM	IBIS WHITE		SU 1000
COLUMNS	BAGEL	SWIRL	SU 614
FIELD	BISQUIT	SAND	SU 612

STUCCO REQUIREMENTS:

1. 1/2" THICK 3 COAT APPLICATION ON MASONRY WITH CONTROL JOINTS AND STUCCO STOP OR KEEP SCORED 2" ABOVE ADJACENT PAVEMENT/SIDEWALK AND 4" ABOVE GRADE PER FBC 2018 AND 2022.

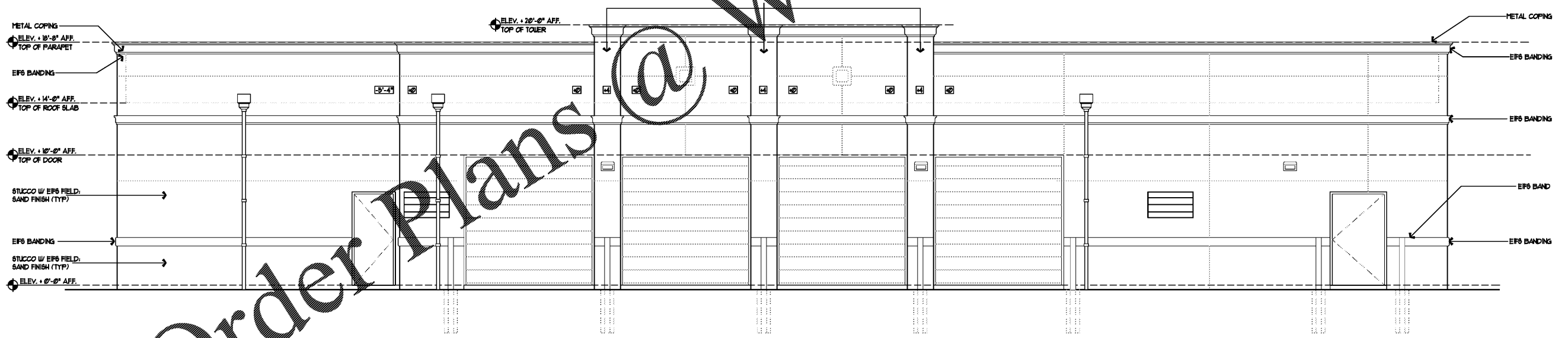

2 SIDE (EAST) ELEVATION
 SCALE: 1/4" = 1'-0"

THESE DOCUMENTS, DESIGNS, NOTES, DETAILS AND SPECIFICATIONS AND CONCEPTS ARE THE SOLE PROPERTY OF FRAZEE DESIGN, INC. AND SHALL NOT BE REPRODUCED, RE-USED OR COPIED FOR OTHER PROJECTS, IN WHOLE OR PART WITHOUT THE WRITTEN CONSENT OF FRANK FRAZEE ARCHITECT, AIA.

ALL RIGHTS ARE RESERVED BY THE ARCHITECT IN ACCORDANCE WITH U.S. COPYRIGHT AND PATENT LAWS. UNAUTHORIZED REPRODUCTION WILL BE PROSECUTED TO THE FULL EXTENT OF THE LAW.

* THE DRAWINGS & DESIGN ARE VALID FOR 12 MONTHS FROM DATE OF BEING SEALED.

TO THE BEST OF THE ARCHITECT OR ENGINEER'S KNOWLEDGE AND BELIEF, THESE PLANS AND SPECIFICATIONS COMPLY WITH THE 6TH EDITION 2011 FLORIDA BUILDING CODE. IN ADDITION TO ANY OTHER APPLICABLE BUILDING CODES AND MINIMUM FIRE SAFETY STANDARDS.

ALL DIMENSIONS AND JOB CONDITIONS SHALL BE VERIFIED BY THE CONTRACTOR. ANY AND ALL DISCREPANCIES SHALL BE REPORTED TO THE ARCHITECT PRIOR TO COMMENCEMENT OF CONSTRUCTION.

SHEET TITLE
 SIDE (EAST & WEST) ELEVATIONS

SHEET NUMBER
A-6

Order Plans @ www.LDOnline.com