

**NEW CONSTRUCTION NOTES:**

- 1 PROVIDE 24X24 OPENING IN TOP OF RETURN DUCT.
- 2 PROVIDE 36X20 OPENING IN TOP OF RETURN DUCT.
- 3 RE-INSTALL EXISTING CEILING FAN IN NEW CEILING.
- 4 CONNECT EXISTING EXHAUST DUCT TO NEW ROOF MOUNTED EXHAUST FAN.
- 5 CONNECT TO EXISTING DUCT THRU ROOF.

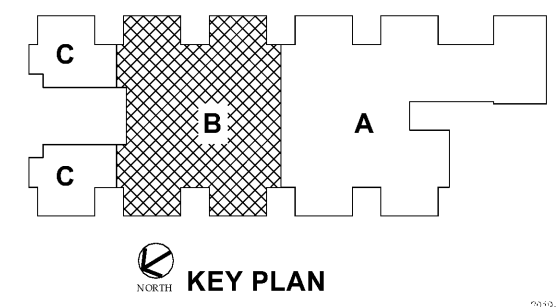
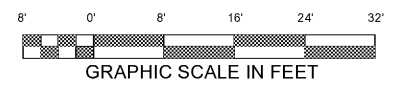

**KEY PLAN**

NOTE: THE BUILDING HAS ULTIMATE WIND DESIGN CRITERIA OF 139 MPH. FURNISH WIND CURBS AS REQUIRED FOR ALL MECHANICAL ROOFTOP EQUIPMENT.

1 HVAC NEW WORK PLAN- AREA B  
M2.1 SCALE: 1/8" = 1' - 0"



**CROOKED RIVER ELEMENTARY SCHOOL RENOVATION**  
ST. MARYS CAMDEN COUNTY BOARD OF EDUCATION GEORGIA  
SCHOOL CODE: 620-0187  
**JAMES W. BUCKLEY & ASSOCIATES INC. -- ARCHITECTS**  
BIRMINGHAM, ALABAMA

HVAC NEW WORK PLAN - AREA B



ISSUED FOR:  
FINAL/BID  
MHW  
DRAWN BY  
CAB  
CHECKED BY  
CAB  
APPROVED BY  
2/6/20  
PROJECT DATE  
no19-19  
PROJECT NUMBER

SHEET NUMBER:  
**M2.1**  
Copyright (c) 2019  
All Rights Reserved



1/22/2019 2:34:04 PM