

Order Plans @

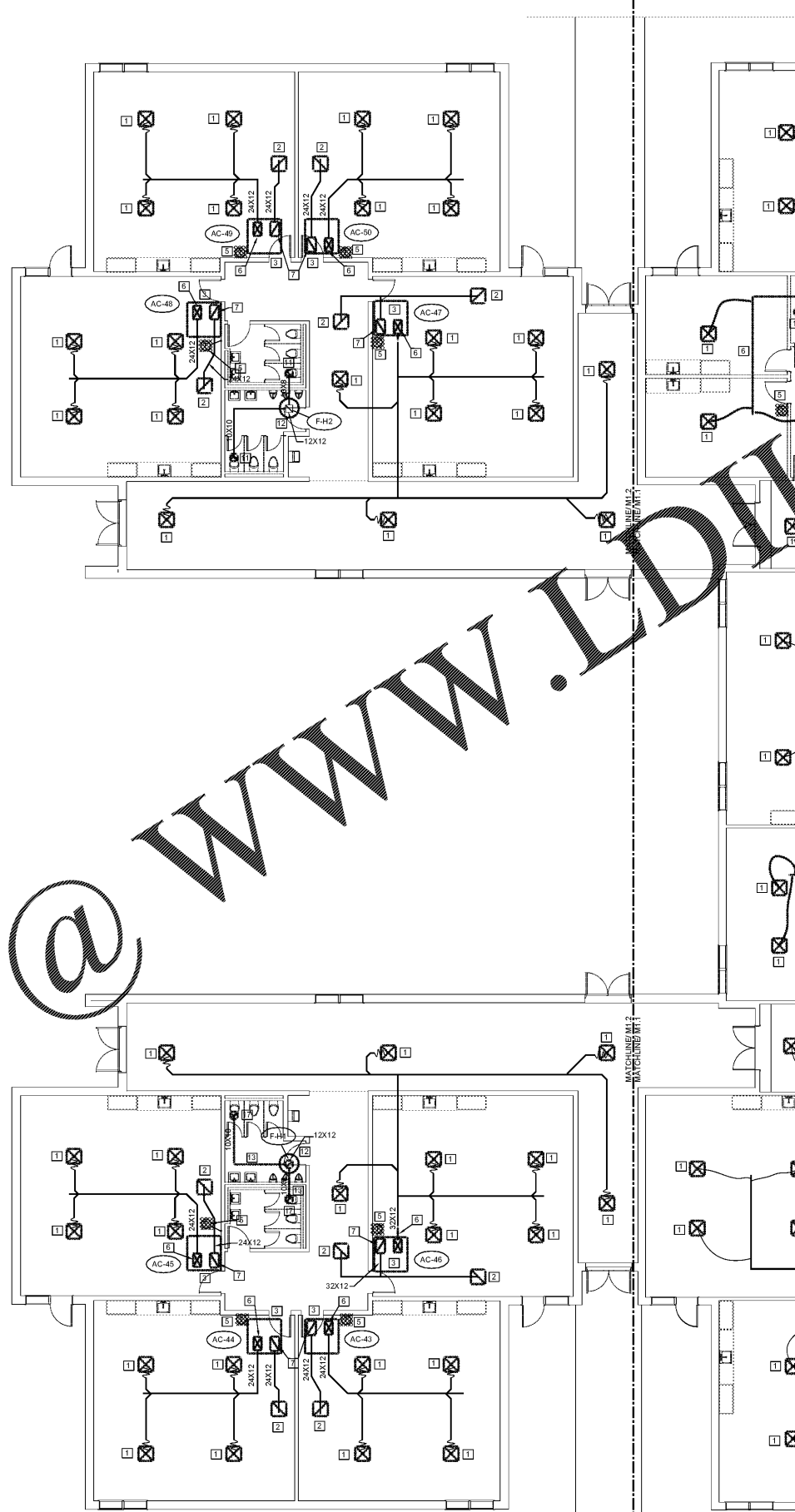

DEMOLITION NOTES:

- 1 REMOVE EXISTING SUPPLY GRILLE AND REPLACE WITH NEW GRILLE AS SHOWN ON NEW WORK PLAN.
- 2 REMOVE EXISTING RETURN GRILLE AND REPLACE WITH NEW GRILLE AS SHOWN ON NEW WORK PLAN.
- 3 REMOVE EXISTING ROOFTOP UNIT, CURB ADAPTER AND ROOF CURB BACK TO ROOF. INSTALL NEW ROOFTOP UNIT AND CURB. REFER TO STRUCTURAL PLANS FOR ANY ADDITIONAL SUPPLEMENTAL STEEL SUPPORTS.
- 4 REMOVE EXISTING ROOFTOP UNIT, CURB ADAPTER AND ROOF CURB BACK TO ROOF. RE-INSTALL EXISTING ROOFTOP UNIT ON NEW ROOF CURB IN EXISTING LOCATION.
- 5 REMOVE EXISTING WALL MOUNTED THERMOSTAT AND REPLACE WITH NEW CONTROLLER AS SHOWN ON NEW WORK PLANS.
- 6 REMOVE EXISTING SUPPLY DUCT AS SHOWN TO ACCOMMODATE NEW DUCTWORK AS SHOWN ON NEW WORK PLAN.
- 7 REMOVE EXISTING RETURN DUCT AS SHOWN TO ACCOMMODATE NEW DUCTWORK AS SHOWN ON NEW WORK PLAN.
- 8 REMOVE EXISTING ROOF MOUNTED EXHAUST FAN AND CURB. RE-INSTALL FAN WITH NEW CURB ON NEW ROOF. REFER TO NEW WORK PLANS.
- 9 REMOVE EXISTING CEILING EXHAUST FAN AND RE-INSTALL IN NEW CEILING. REFER TO NEW WORK PLANS.
- 10 REMOVE EXISTING 48X24 LOUVE AND INSTALL NEW COVER AS SHOWN ON NEW WORK PLANS.
- 11 REMOVE EXISTING CEILING MOUNTED EXHAUST GRILLE AND REPLACE WITH NEW EXHAUST GRILLE AS SHOWN ON NEW WORK PLANS.
- 12 REMOVE EXISTING ROOF MOUNTED FAN AND ROOF CURB.
- 13 REMOVE EXISTING EXIST DUCTWORK AS SHOWN.
- 14 REMOVE EXISTING HVAC UNIT AND ALL ASSOCIATED DUCTWORK, AIR DEVICES, CONTROLS AND SUPPORTS.
- 15 REMOVE EXISTING CEILING EXHAUST FAN AND ALL ASSOCIATED DUCTWORK.
- 16 REMOVE EXISTING SUPPLY AIR GRILLE AND SUPPLY DUCT BACK TO MAIN DUCT AS SHOWN. CAP WITH SHEET METAL SEAL AND INSULATE TO MATCH EXISTING.
- 17 REMOVE EXISTING CEILING MOUNTED EXHAUST GRILLE OR FAN.

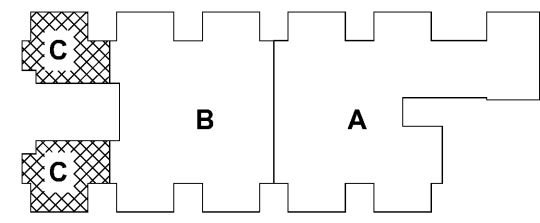

KEY PLAN

1 HVAC DEMOLITION PLAN- AREA C
M1.2 SCALE: 1/8" = 1' - 0"

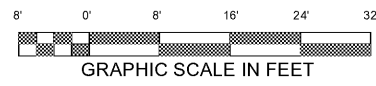

CROOKED RIVER ELEMENTARY SCHOOL RENOVATION
ST. MARYS CAMDEN COUNTY BOARD OF EDUCATION GEORGIA
SCHOOL CODE: 620-0187
JAMES W. BUCKLEY & ASSOCIATES INC. -- ARCHITECTS
SWANSBORO, ALABAMA 36884-5000

WARNING: Contractors, subcontractors, vendors and suppliers are advised that the contract documents consist of the contract, specifications, drawings, and all addenda. It is the responsibility of the contractor to verify the accuracy of the information provided in the contract documents. The contractor is responsible for the accuracy of the information provided in the contract documents. The contractor is responsible for the accuracy of the information provided in the contract documents. The contractor is responsible for the accuracy of the information provided in the contract documents.

HVAC DEMOLITION PLAN- AREA C



ISSUED FOR:
 FINAL BID

MHW
 DRAWN BY
 CAB
 CHECKED BY
 CAB
 APPROVED BY
 2/6/20
 PROJECT DATE
 no119-19
 PROJECT NUMBER

SHEET NUMBER:
M1.2

Copyright (c) 2019
 All Rights Reserved

1/22/2019 2:34:04 PM