

NOTES:
 COLUMN TO BE CENTERED ON BASE PL. (TYP.)
 ANCHOR BOLT PROJECTION TO BE 4" (TYP. U.N.O.)
 PROVIDE MIN. 1" NON-SHRINK GROUT BELOW BASE PL.

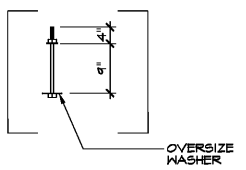

BASE PLATE DETAIL 1

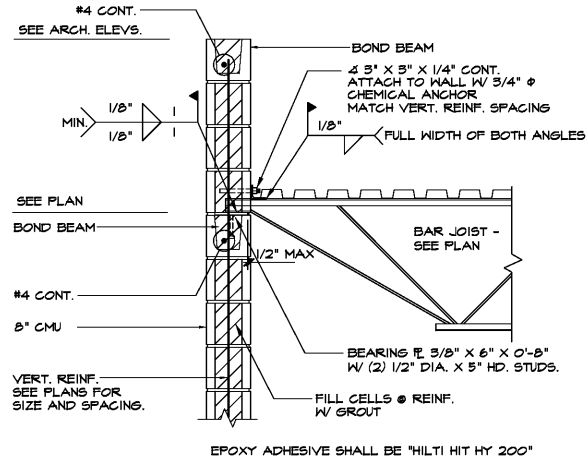

ROOF JOIST DETAIL 2

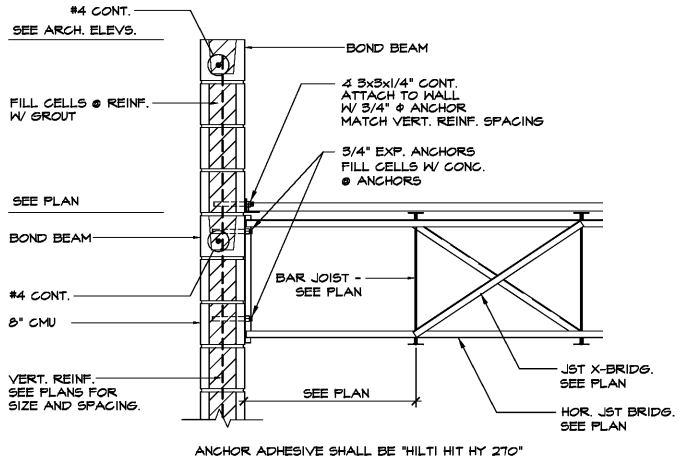

DECK BEARING DETAIL 3

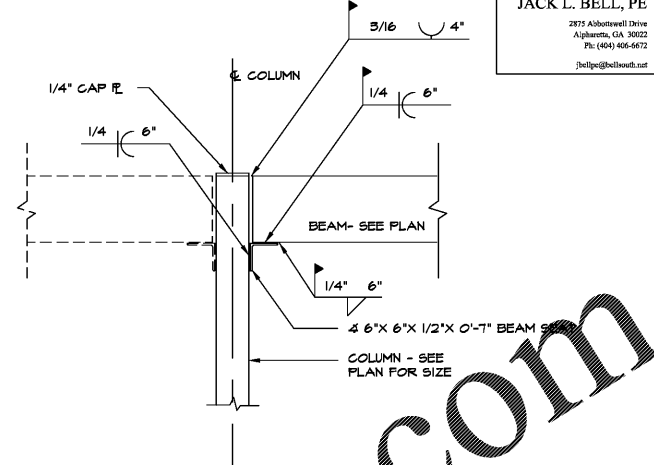

HSS BEAM / HSS COL DETAIL 5

METAL ROOF DECK SHALL BE SUPPLIED IN 36" WIDTHS. ROOF DECK SHALL BE ATTACHED TO EACH SUPPORT W/ SCREWS IN ACCORDANCE WITH ATTACH. PATTERN NOTED ON DRAWINGS. (SEE SCHEDULE BELOW FOR APPLICABLE ATTACH. PATTERN) SCREWS SHALL BE #10 DRILL-POINT, SELF-TAPPING. METAL ROOF DECK SIDELAPS SHALL BE ATTACHED WITH INDICATED NUMBER OF SIDELAP FASTENERS BETWEEN SUPPORTS AS NOTED ON DRAWINGS. SIDELAP FASTENERS SHALL BE #10 DRILL-POINT, SELF-TAPPING SCREWS. MINIMUM SIDELAP ATTACHMENT SHALL BE ONE FASTENER AT MIDPOINT OF DECK SPAN BETWEEN SUPPORTS. ATTACHMENT AT PERIMETER OF DECK SHALL BE EQUAL TO ATTACHMENT AT DECK SHEET LAPS AND DECK SHEET ENDS. ANY PARTIAL OR SKEWED SHEETS SHALL BE ATTACHED AT EVERY FLUTE REGARDLESS OF DECK WELD PATTERN.

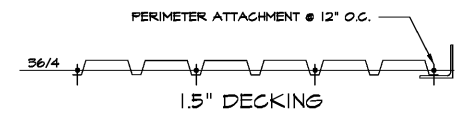

DECK ATTACHMENT DETAIL 6

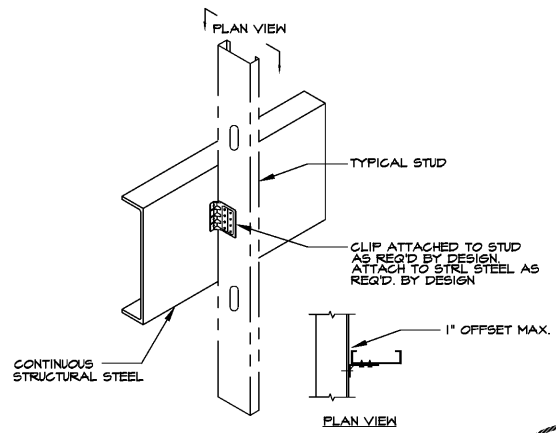

STUD CONNECTION DETAIL 7

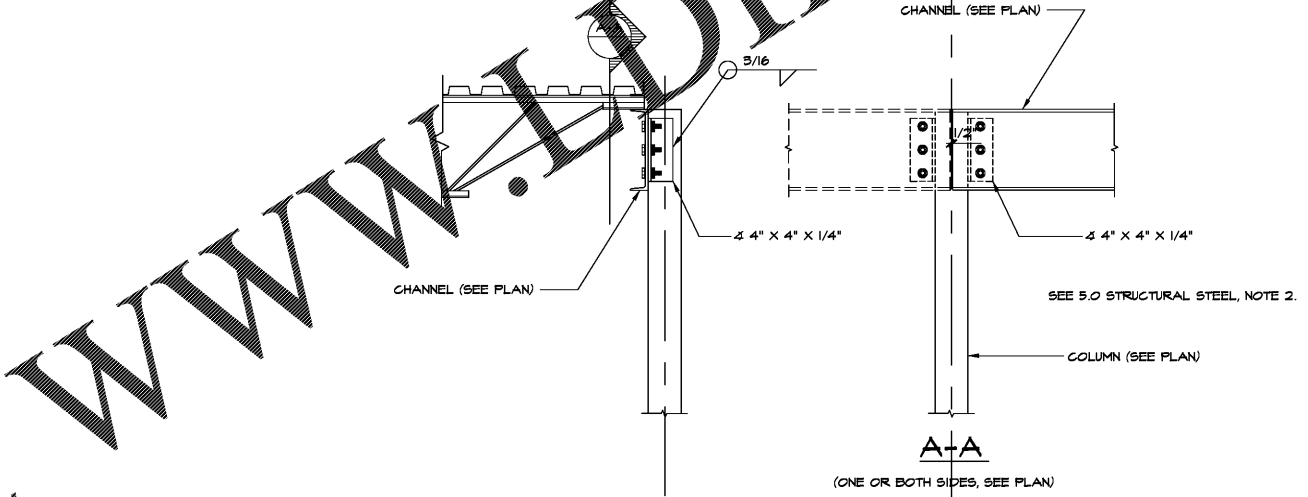

CHANNEL / HSS COL DETAIL 4

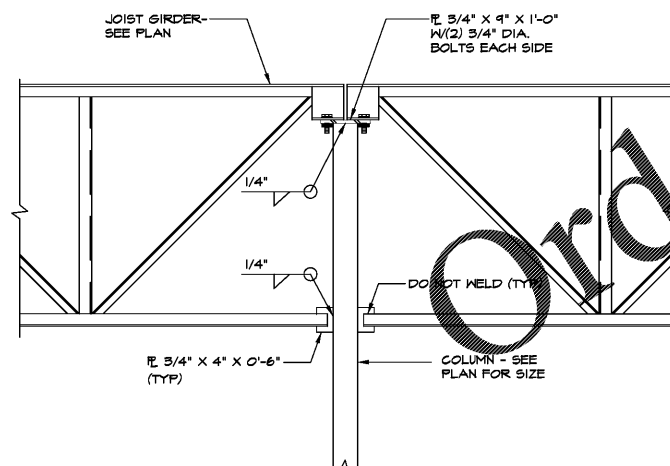

JOIST GIRDER TO COLUMN 9

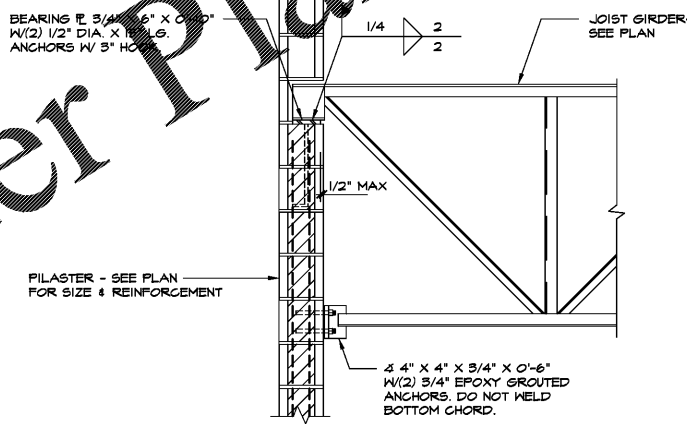

JOIST GIRDER TO PILASTER 10

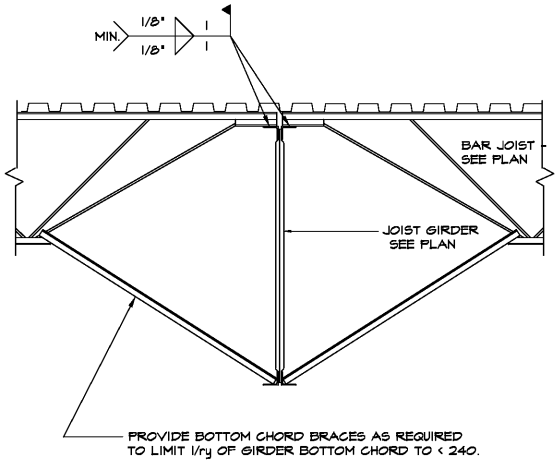

ROOF JOIST DETAIL 11

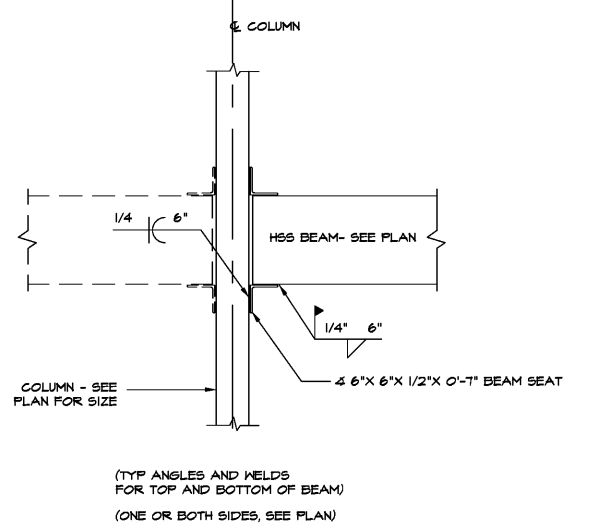

HSS BEAM / HSS COL DETAIL 8

JACK L. BELL, PE
 2875 Abbottwell Drive
 Alpharetta, GA 30022
 Ph: (404) 966-6672
 jbell@bellweb.com

THIS DRAWING IS THE PROPERTY OF M&D DESIGN GROUP, AND IS NOT TO BE REPRODUCED IN WHOLE OR IN PART. IT IS NOT TO BE USED ON ANOTHER PROJECT AND SHALL BE RETURNED UPON REQUEST.

PROFESSIONAL SEAL:

PROJECT TITLE:
BUTLER CREEK RETAIL BUILDING
 ACWORTH, GEORGIA

PROJECT INFO:
 3330 COBB PARKWAY NW
 ACWORTH, GA 30144

PRINT RECORD

Description	Date
ISSUED FOR PERMIT	01.17.20

REVISION

No.	Description	Date

FRAMING DETAILS

Project number: D19-127
 Date: 12/18/2019
 Drawn by: JLB
 Checked by: RM

S-401

Scale: As indicated

ISSUED FOR CONSTRUCTION

Order Plans @ www.ediLine.com