

02 | DUMPSTER ENCLOSURE/STORAGE

03 | FRONT TRELLIS UNDER CANTILEVER

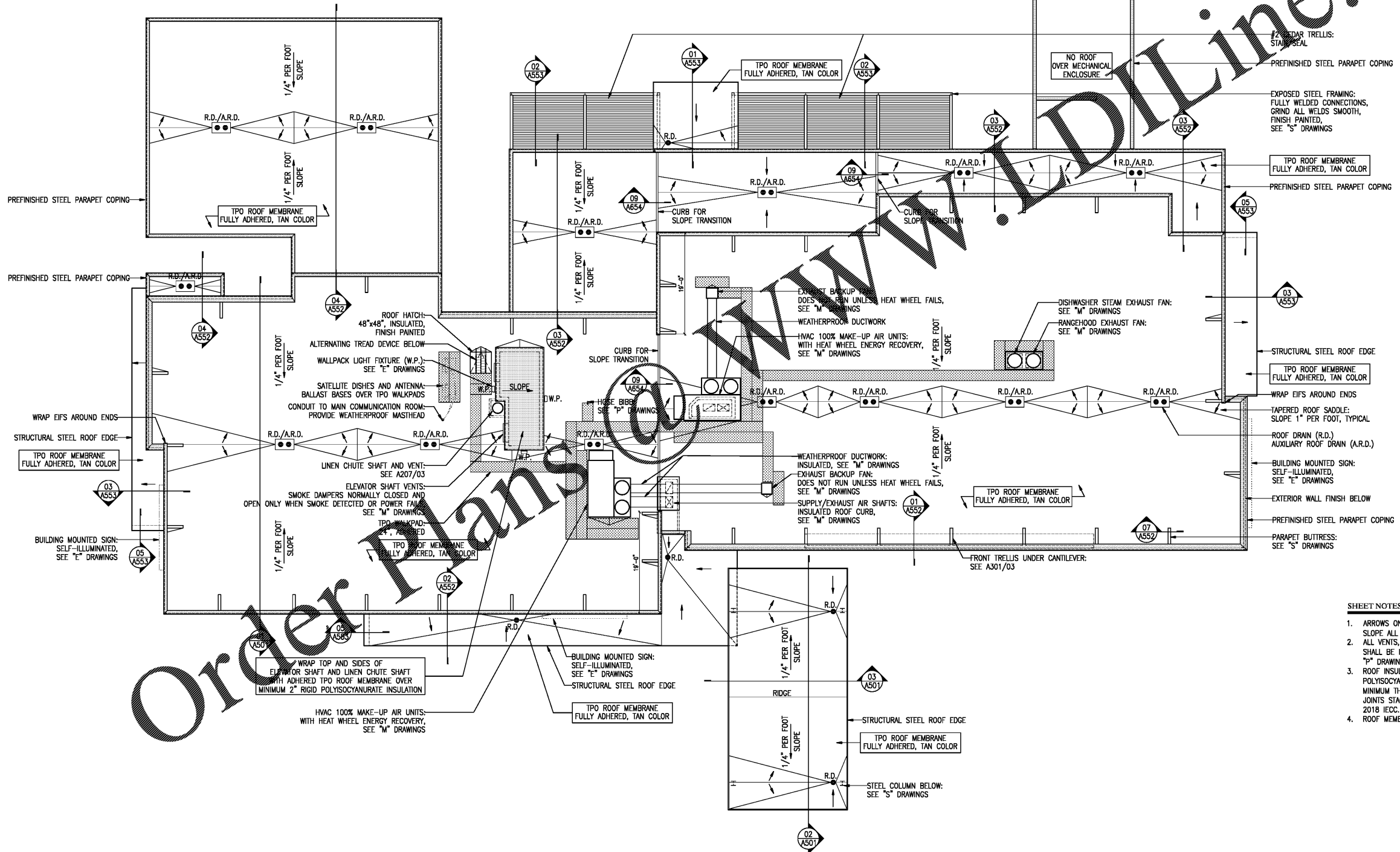

- SHEET NOTES**
- ARROWS ON ROOF DEPICT SLOPE IN DOWNWARD DIRECTION. SLOPE ALL CRICKETS AND SADDLES 1/2" PER FOOT.
 - ALL VENTS, FLUES, INTAKES, ETC. EXTENDING THROUGH ROOF, SHALL BE INVISIBLE ABOVE PARAPETS. COORDINATE WITH "M" AND "P" DRAWINGS.
 - ROOF INSULATION IS MECHANICALLY ATTACHED, 2 LAYERS OF 2.5" POLYISOCYANURATE (R-29.2) PLUS TAPERED TOP LAYER, 1/2" MINIMUM THICKNESS (R-2.7), WITH 1/4" PER FOOT SLOPE. ALL JOINTS STAGGERED. MINIMUM R-30 SYSTEM IS REQUIRED BY 2018 IECC. SEE DETAIL A802/26.
 - ROOF MEMBRANE IS FULLY ADHERED 60 MIL TPO, TAN COLOR.
- ISSUE DATE 11-22-19
 REVISION LOG

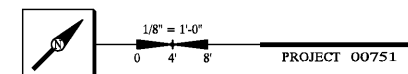

ROOF PLAN A301

COURTYARD by MARRIOTT
 NEW HOTEL
 SMYRNA, TENNESSEE
 WWW.DAVIDRCARTER.NET
 DAVID R. CARTER AND ASSOCIATES

Order Plans @ www.davidrcarter.net

www.DIline.com

PRELIMINARY:
 NOT FOR
 CONSTRUCTION

30 x 42

01 | MAIN BUILDING / PORTE COCHERE