

1
A0.1
3/4" = 1'-0"

DINING ROOM WALL (W1A)

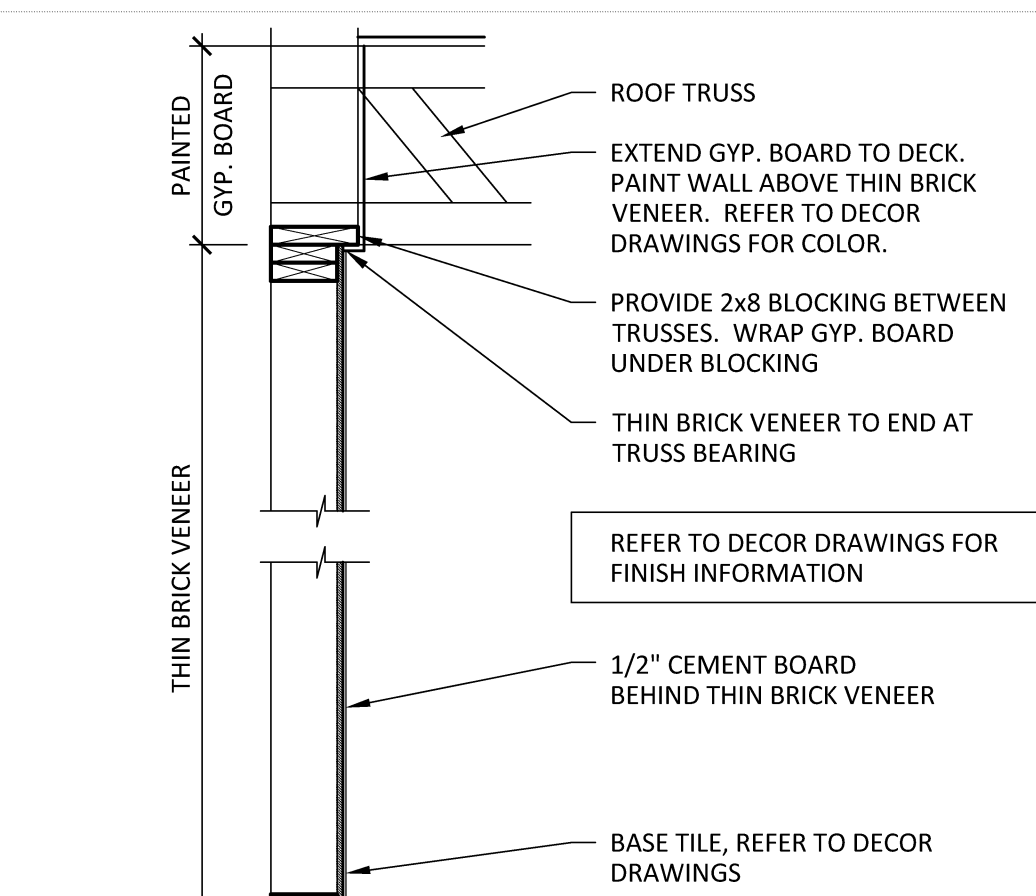

2
A0.1
3/4" = 1'-0"

DINING ROOM WALL (W1B)

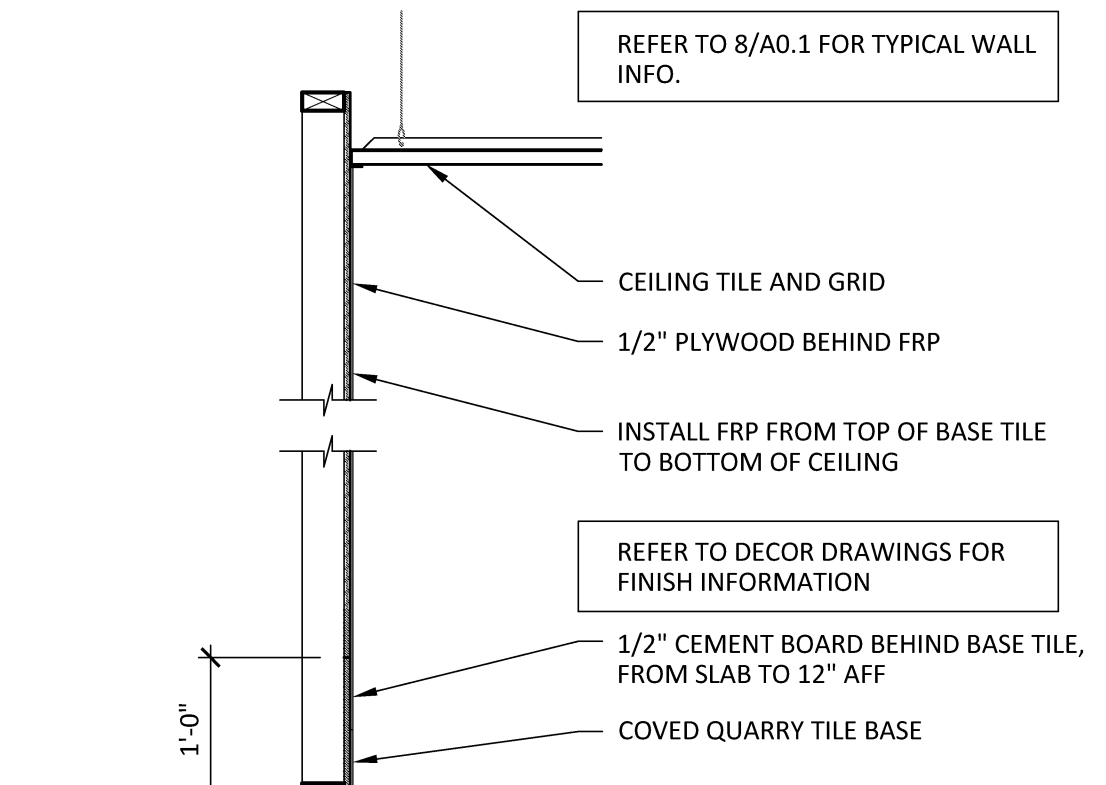

3
A0.1
3/4" = 1'-0"

KITCHEN WALL (W2)

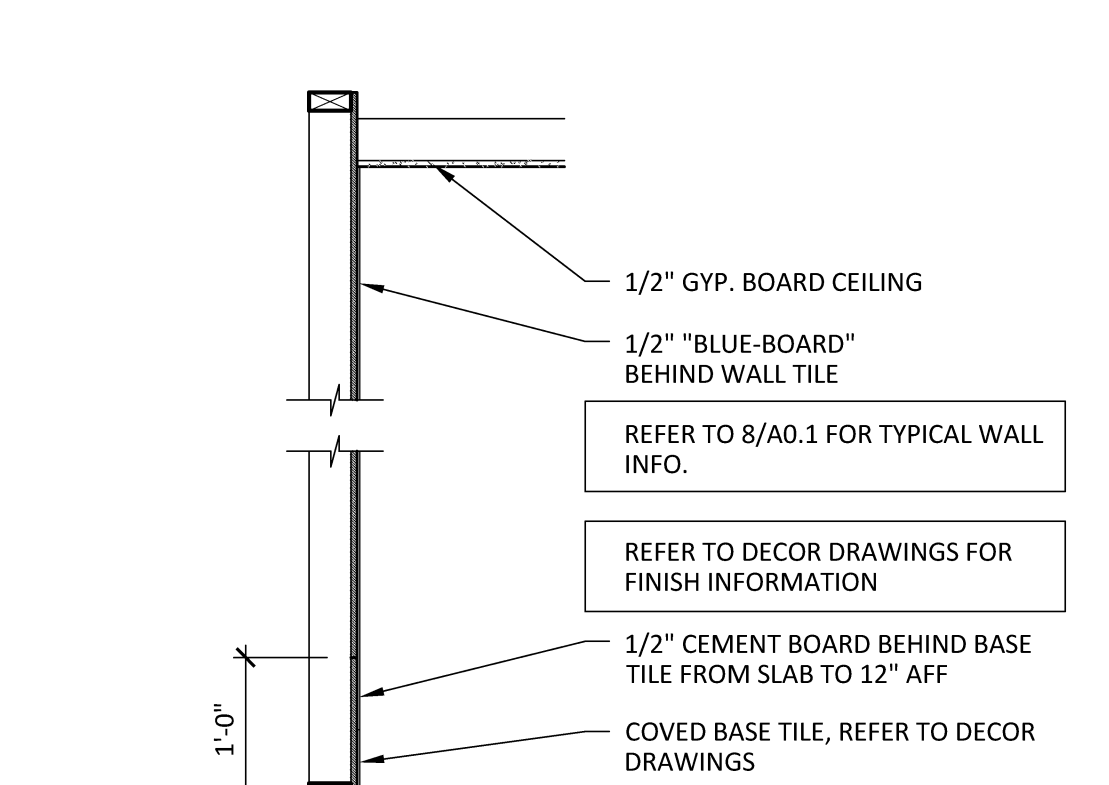

4
A0.1
3/4" = 1'-0"

RESTROOM WALL (W3)

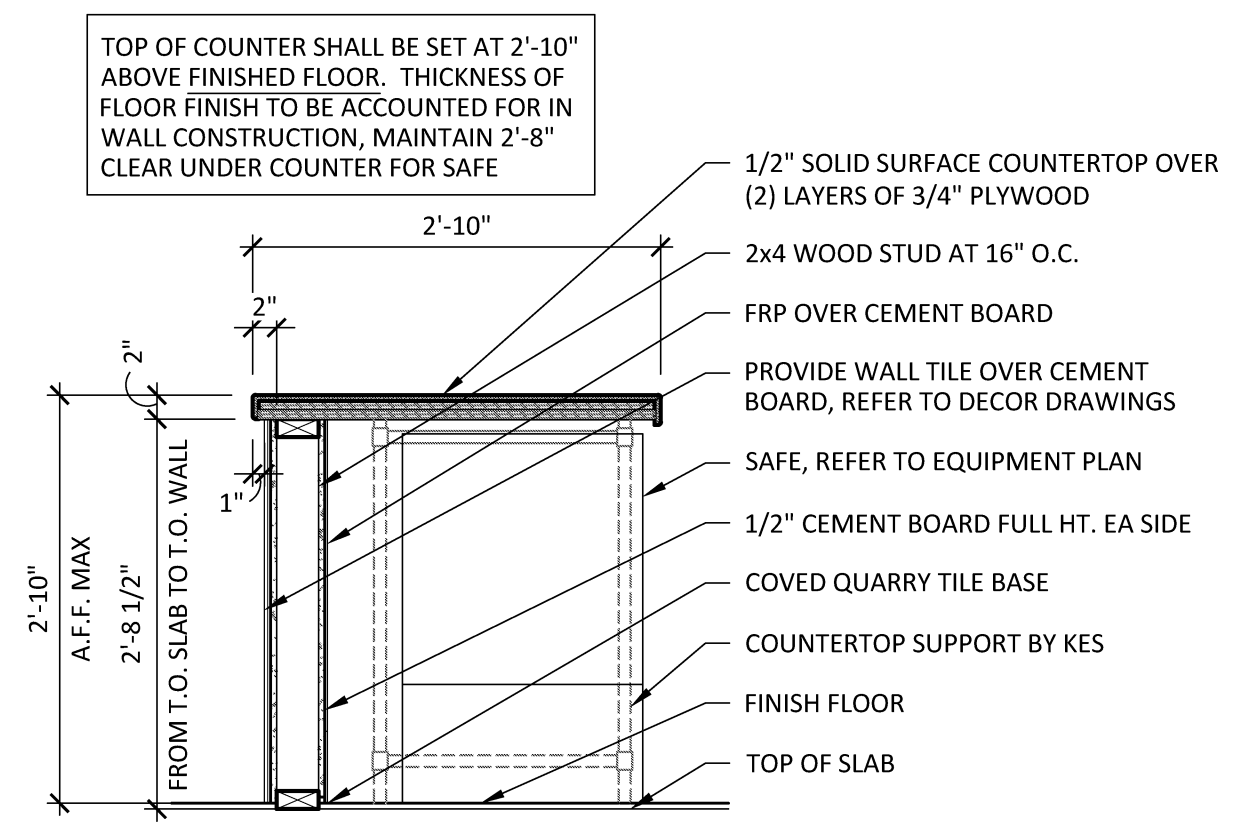

5
A0.1
3/4" = 1'-0"

FRONT COUNTER

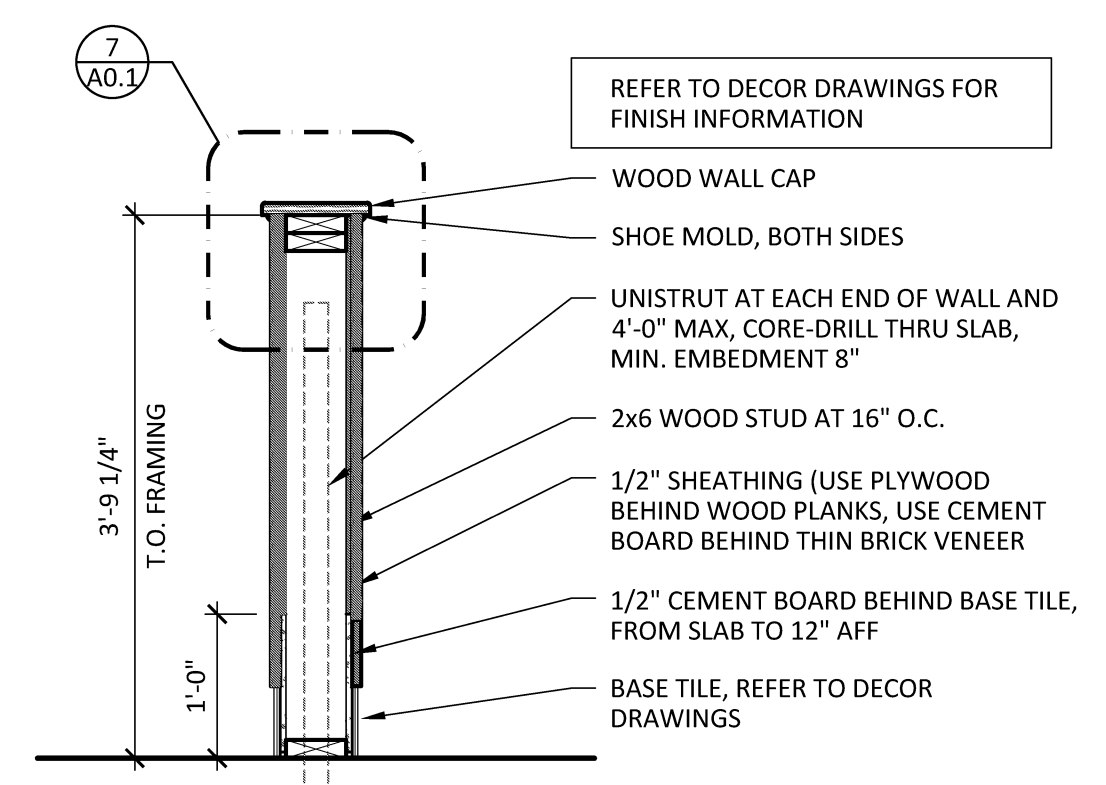

7
A0.1
3/4" = 1'-0"

PARTIAL HEIGHT WALL

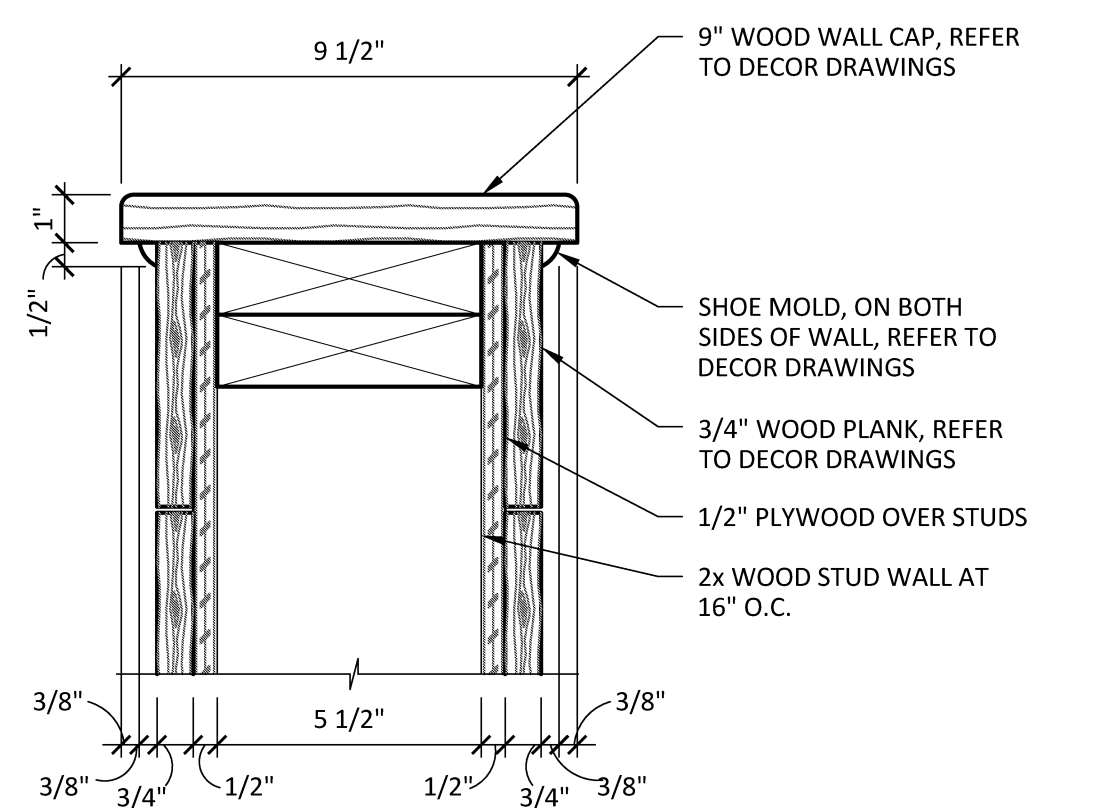

7
A0.1
3" = 1'-0"

WALL CAP DETAIL

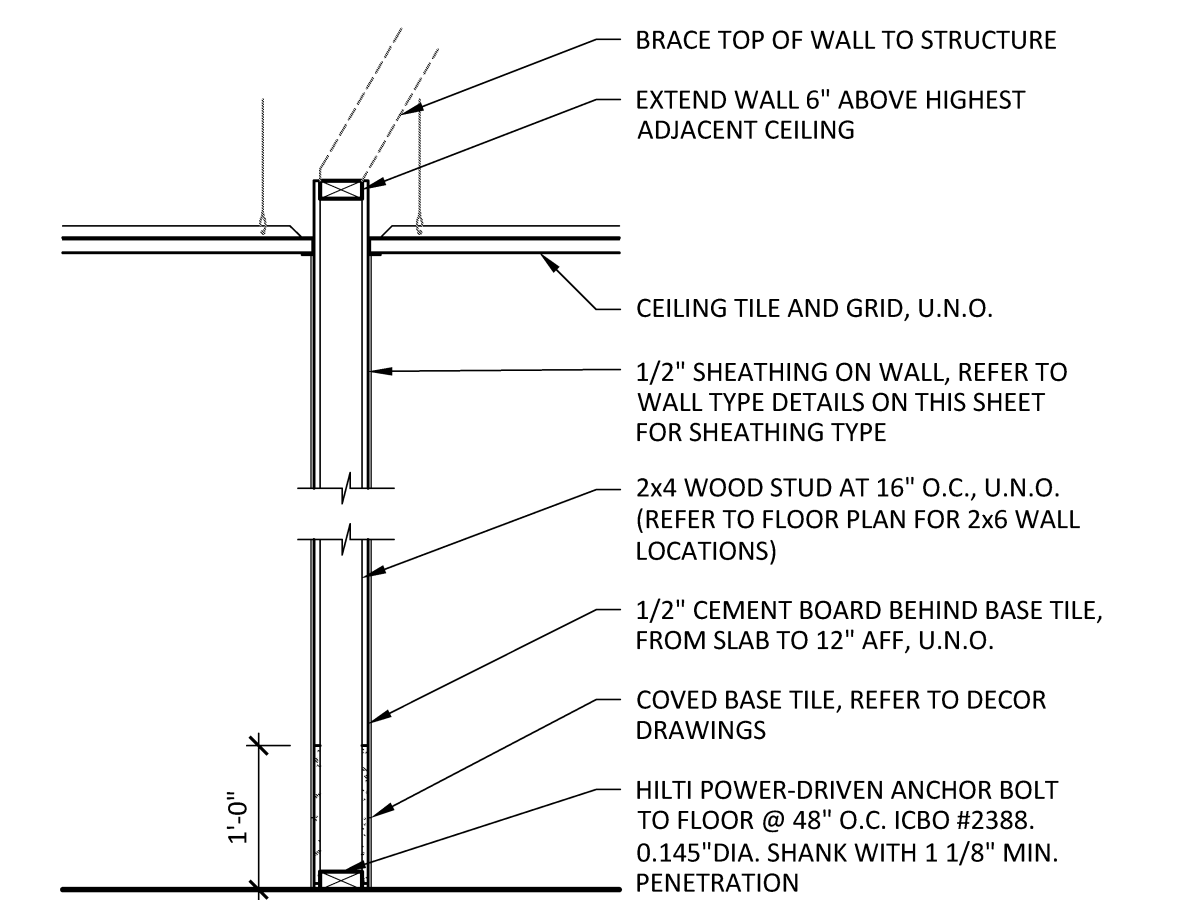

8
A0.1
3/4" = 1'-0"

TYPICAL INTERIOR WALL

GENERAL FLOOR PLAN NOTES	
A. VERIFY ALL UNMARKED WALLS WITH ARCHITECT.	S. ALL EXTERIOR WALLS ARE 5 1/2" WOOD STUDS U.N.O. REFER TO STRUCTURAL DRAWINGS FOR STUD TYPE AT HOOD.
B. GENERAL CONTRACTOR TO PROVIDE ALL WALLS INDICATED ON FLOOR PLAN.	T. ALL INTERIOR WALLS ARE 3 1/2" WOOD STUDS U.N.O.
C. PROVIDE 2x6 WOOD BLOCKING IN PARTITIONS TO SUPPORT ALL CASEWORK, DOOR WALL STOPS, ELECTRICAL AND MECHANICAL DEVICES, AND FIRE EXTINGUISHERS.	U. VERIFY LOCATION OF ALL EQUIPMENT AND VERIFY SIZES, WALL OPENINGS, AND SUPPORT REQUIREMENTS WITH MANUFACTURER. PROVIDE REINFORCEMENT AS REQUIRED BY MANUFACTURER.
D. ELECTRICAL CONTRACTOR TO COORDINATE LOCATIONS OF MECHANICAL EQUIPMENT AND FIRE PROTECTION PRIOR TO STARTING WORK.	V. ALL DOORS TO BE LOCATED 4" FROM ADJACENT WALL OR COUNTER, OR CENTERED IN WALL UNLESS OTHERWISE NOTED.
E. GENERAL CONTRACTOR TO PATCH ALL ROOF PENETRATIONS MADE BY THIS PROJECT WITH OWNER'S ROOFING CONTRACTOR.	W. ALL WALLS TO RECEIVE LAMINATE OR WOOD PLANKS MUST HAVE PLYWOOD BACKING IN LIEU OF GYP. BD. COORDINATE LOCATION WITH DECOR DRAWINGS.
F. GENERAL CONTRACTOR TO PROVIDE ALL ROOF PATCHING AROUND MECHANICAL EQUIPMENT. VERIFY ROOF WARRANTY REQUIREMENTS WITH OWNER.	X. DO NOT INSTALL PLYWOOD ON WALLS TO RECEIVE TILE. REFER TO WALL TYPES FOR SPECIFIC SHEATHING REQUIREMENTS. REFER TO DECOR DRAWINGS FOR LOCATION.
G. SEE SECTION A4 FOR WALL SECTIONS AND DETAILS.	Y. 2x2 FULL HEIGHT STAINLESS STEEL CORNER GUARDS ON ALL OUTSIDE CORNERS IN KITCHEN. PROVIDED AND INSTALLED BY GC.
H. SEE DECOR DRAWINGS FOR FINISH SPECIFICATIONS AND PLAN.	Z. THE GENERAL CONTRACTOR IS TO VERIFY SIZE, QUANTITY AND LOCATION OF FIRE EXTINGUISHERS WITH LOCAL FIRE MARSHAL PRIOR TO INSTALLATION. REFER TO LIFE SAFETY PLAN.
I. SEE SHEET A7.1 FOR REFLECTED CEILING PLAN.	AA. 2x BLOCKING TO BE PROVIDED AT ALL SINKS, GRAB BARS, MIRRORS, DISPENSERS, AND HAND DRYERS PER MFR. SPECIFICATIONS.
J. SEE SHEET A8.1 FOR DOOR SCHEDULE.	AB. DO NOT SCALE OFF PLANS, CALL THE ARCHITECT FOR ADDITIONAL DIMENSIONAL INFORMATION IF REQUIRED.
K. SEE SHEET A8.2 FOR WINDOW SCHEDULE.	AC. WRITTEN DIMENSIONS HAVE PRECEDENT OVER SCALED DIMENSIONS IN ALL CASES. G.C. SHALL VERIFY ALL DIMENSIONS AND EXISTING CONDITIONS AT THE JOB SITE AND NOTIFY THE ARCHITECT OF ANY DISCREPANCIES PRIOR TO STARTING WORK.
L. VERIFY ALL OWNER SUPPLIED EQUIPMENT BEFORE ROUGH-INS ARE COMPLETED & GYP. BOARD IS INSTALLED.	AD. ALL DIVIDER WALL ANGLES ARE 45°, 90° OR 180° U.N.O.
M. ELECTRICAL CONTRACTOR TO COORDINATE LIGHT FIXTURE LOCATIONS WITH MECHANICAL EQUIPMENT PRIOR TO INSTALLATION.	AE. G.C. IS TO LOCATE THERMOSTATS IN LOCATIONS THAT DO NOT INTERFERE WITH DECOR.
N. FRAMING CONTRACTOR TO COORDINATE FRAMING AROUND HVAC DUCTS, PIPES, CONDUITS AND OTHER ITEMS LOCATED ABOVE THE CEILING.	AF. G.C. IS TO REFER TO INTERIOR ELEVATIONS FOR TYPICAL WALL FINISHES. REFER TO DECOR DRAWINGS.
O. THERMAL AND ACOUSTICAL INSULATION IN FLOORS, WALLS AND CEILING TO COMPLY WITH STATE AND LOCAL CODE REQUIREMENTS FOR FLAME SPREAD AND SMOKE DEVELOPMENT RATINGS.	AG. REFER TO DECOR DRAWINGS FOR EXTENT OF FINISHES AND FIXTURE WORK.
P. ALL SHEATHING THAT IS TO RECEIVE FULLY ADHERED ROOF MEMBRANE IS TO BE ATTACHED TO METAL FRAMING BY THE USE OF NON-REVERSING SCREWS. NO NAIL FASTENERS ARE PERMITTED.	AH. PROVIDE 1/2" PLYWOOD ON WALLS TO RECEIVE FRP.
Q. PROVIDE TACTILE EXIT SIGNAGE AT EACH DOOR TO AN EGRESS STAIRWAY, AN EXIT PASSAGEWAY AND ALL EXIT DISCHARGE POINTS.	
R. ALL MATERIALS SPECIFIED ARE TO BE INSTALLED IN ACCORDANCE WITH MANUFACTURER'S INSTRUCTIONS AND SPECIFICATIONS. CONTRACTOR IS TO CONSTRUCT THE PROJECT ACCORDING TO THE CONTRACT DOCUMENTS. ANY DEVIATION FROM THE INTENT OF THE CONTRACT DOCUMENTS WITHOUT ARCHITECT OR OWNER APPROVAL ARE AT THE CONTRACTOR'S OWN RISK.	

r e d
architecture + planning
589 W nationwide Blvd
suite B
columbus, ohio 43215
tel: 614.487.8770
fax: 614.487.8777

PROPRIETARY INFORMATION NOTICE:
THESE PROTOTYPICAL DOCUMENTS MAY REQUIRE REVISIONS TO CONFORM TO LOCAL, STATE, AND FEDERAL CODES, ORDINANCES OR OTHER CONDITIONS. THE DESIGN CONCEPTS EMBODIED IN THESE DOCUMENTS ARE SPECIFICALLY FOR THIS PROJECT. INFORMATION CONTAINED HEREIN REMAINS THE SOLE PROPERTY OF ARBY'S RESTAURANT GROUP, IS CONFIDENTIAL AND PROPRIETARY AND IS NOT TO BE COPIED, REPRODUCED, DISCLOSED OR OTHERWISE TRANSFERRED TO OTHER PARTIES IN ANY FORM WHATSOEVER WITHOUT THE EXPRESS WRITTEN CONSENT OF ARBY'S RESTAURANT GROUP.

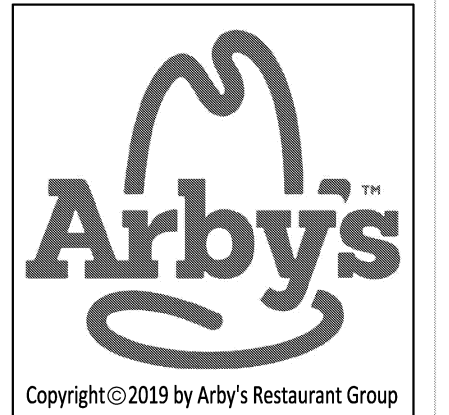

ARBY'S RESTAURANT
INSPIRE LINEAR REGULAR 40 SEAT - STANDARD
WEST BUSINESS US 60
DEXTER, MO 63841
FOR
ARBY'S RESTAURANT GROUP, INC.
1155 PERIMETER CENTER WEST, LEVEL 12, ATLANTA, GA 30338

PROJECT NUMBER: ARF162	
ISSUE	DATE
OWNER REVIEW	NOV 15, 2019
PERMIT/BID	DEC 06, 2019

WALL TYPES

SHEET:

A0.1