

STIPULATION FOR REUSE
 THIS DRAWING HAS BEEN PREPARED FOR USE IN THE PROJECT AND IS NOT TO BE REUSED IN ANY OTHER PROJECT WITHOUT THE WRITTEN PERMISSION OF HARRISON FRENCH & ASSOCIATES. ANY REUSE OF THIS DRAWING FOR ANY OTHER PROJECT WITHOUT THE WRITTEN PERMISSION OF HARRISON FRENCH & ASSOCIATES IS STRICTLY PROHIBITED.

1911 HWY 34 W
 DILLON, SC 29536
**FRESH KITCHEN LITE REMODEL/
 SHOWER & LAUNDRY ADDITION/
 FREEZER, COOLER & STORAGE
 ADDITION**
 PROJECT NUMBER: 03-18-10371

Loves
**Travel Stop &
 Country Stores**

STATE OF SOUTH CAROLINA
 HARRISON FRENCH & ASSOCIATES, LTD.
 No. C03060
 SOUTH CAROLINA
 PROFESSIONAL ENGINEER
 No. 35955
 NATHAN K. CONNORS
 JAN 02 2020

ISSUE BLOCK

| | |
|--|--|
| | |
| | |
| | |
| | |
| | |
| | |
| | |
| | |
| | |
| | |

STORE NO. 371
 DOCUMENT DATE: 01/03/20
 CHECKED BY: NKC
 DRAWN BY: CAR
 PROTO CYCLE:

ELECTRICAL FLOOR PLAN
 SHEET: **E2**

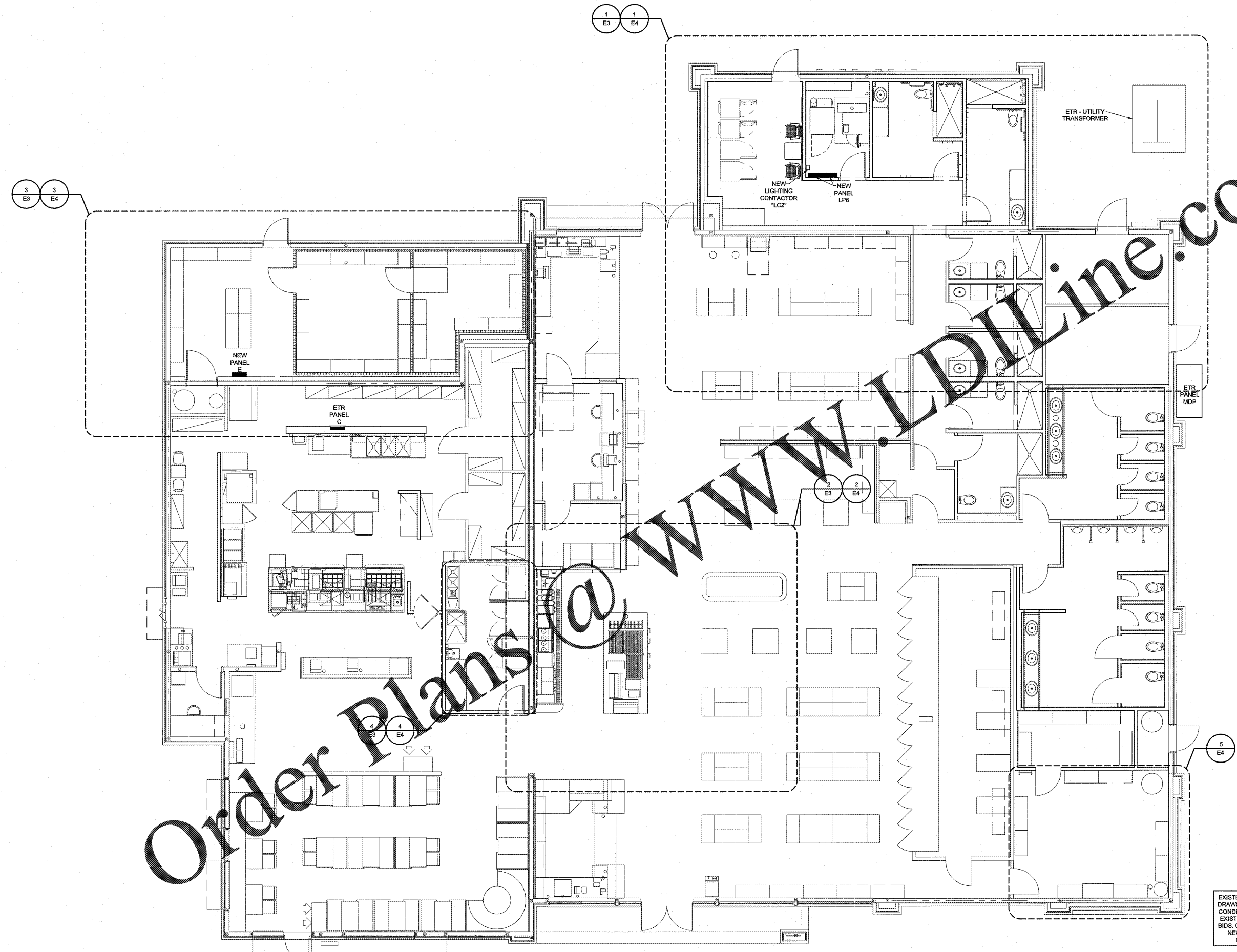

Order Plans @ www.LDLine.com

1 ELECTRICAL FLOOR PLAN
 SCALE: 1/8" = 1'-0"

EXISTING CONDITIONS WERE TAKEN FROM ORIGINAL DRAWINGS AND MAY NOT REFLECT EXACT 'AS-BUILT' CONDITIONS. CONTRACTOR SHALL FIELD VERIFY ALL EXISTING CONDITIONS PRIOR TO SUBMITTING FINAL BIDS. CONTRACTOR SHALL CAREFULLY COORDINATE NEW WORK AND DEMOLITION WITH ALL OTHER DISCIPLINES AND EXISTING CONDITIONS.

EACH SUBCONTRACTOR IS RESPONSIBLE FOR HAVING A THOROUGH KNOWLEDGE OF ALL DRAWINGS AND SPECIFICATIONS IN THEIR RELATED FIELD. THE FAILURE TO ACQUAINT HIMSELF WITH THIS KNOWLEDGE DOES NOT RELIEVE THE RESPONSIBILITY OF PERFORMING HIS WORK PROPERLY. NO ADDITIONAL COMPENSATION SHALL BE ALLOWED BECAUSE OF CONDITIONS THAT OCCUR DUE TO FAILURE TO FAMILIARIZE WORKERS WITH THIS KNOWLEDGE.