

3 KEY PLAN
SCALE: 1/16" = 1'-0"

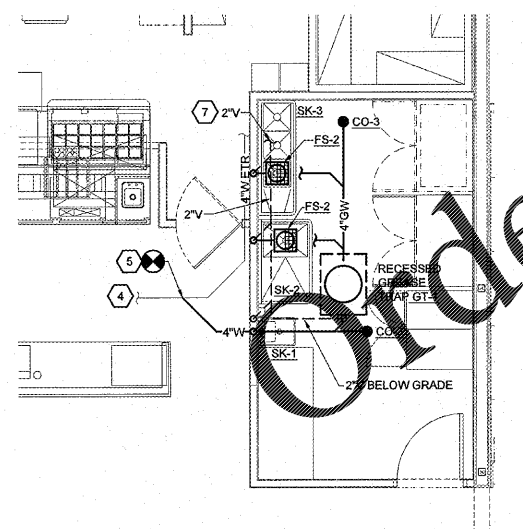

2 PREP ROOM WASTE AND VENT PLAN
SCALE: 1/4" = 1'-0"

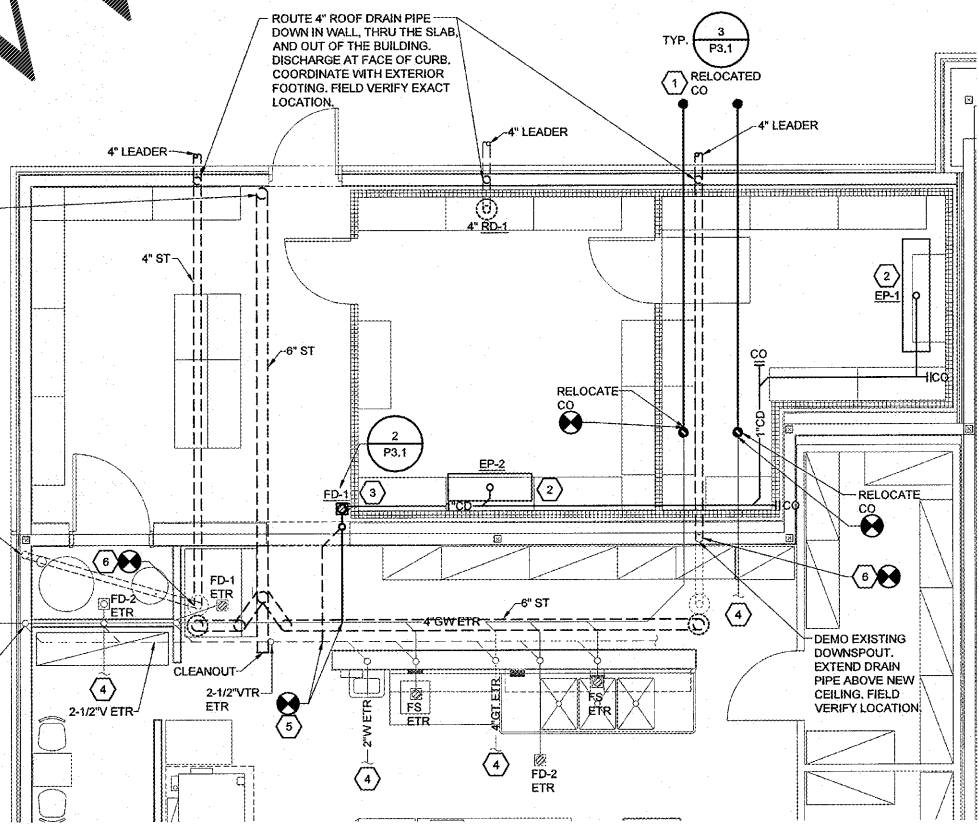

1 BACKSTOCK/COOLER/FREEZER ADDITION WASTE AND VENT PLAN
SCALE: 1/4" = 1'-0"

EACH SUBCONTRACTOR IS RESPONSIBLE FOR HAVING A THOROUGH KNOWLEDGE OF ALL DRAWINGS AND SPECIFICATIONS IN THEIR RELATED FIELD. THE FAILURE TO ACQUAINT HIMSELF WITH THIS KNOWLEDGE DOES NOT RELIEVE THE RESPONSIBILITY OF PERFORMING HIS WORK PROPERLY. NO ADDITIONAL COMPENSATION SHALL BE ALLOWED BECAUSE OF CONDITIONS THAT OCCUR DUE TO FAILURE TO FAMILIARIZE WORKERS WITH THIS KNOWLEDGE.

EXISTING CONDITIONS WERE TAKEN FROM ORIGINAL DRAWINGS AND MAY NOT REFLECT EXACT "AS-BUILT" CONDITIONS. CONTRACTOR SHALL FIELD VERIFY ALL EXISTING CONDITIONS PRIOR TO SUBMITTING FINAL BIDS. CONTRACTOR SHALL CAREFULLY COORDINATE NEW WORK AND DEMOLITION WITH ALL OTHER DISCIPLINES AND EXISTING CONDITIONS.

GENERAL NOTES

- ALL PLUMBING WORK SHALL BE PERFORMED IN STRICT ACCORDANCE WITH THE BASE BUILDING SPECIFICATION AND WITH THE LATEST EDITION OF THE PREVAILING STATE MECHANICAL/PLUMBING AND BUILDING CODES AS WELL AS ALL REGULATIONS THAT MAY APPLY. IN CASE OF CONFLICT BETWEEN THE CONTRACT DOCUMENTS AND A GOVERNING CODE OR ORDINANCE THE MORE STRINGENT STANDARD SHALL APPLY.
- INSTALL ALL REQUIRED CLEANOUTS TO CLEAR EQUIPMENT AND FIXTURES.
- SANITARY AND VENT PIPING SHALL BE SCHEDULE 40 PVC WITH INSTALLATION IN ACCORDANCE WITH ASTM D-232-1; ALL FITTINGS SHALL BE APPROVED SANITARY TYPE.
- ALL FIXTURES SHALL BE PROVIDED WITH STANDARD TRAP AND CLEANOUT (AS SHOWN).
- ALL WORK SHALL BE PROPERLY TESTED, BALANCED, CLEANED AND DISINFECTED. PROVIDE A ONE YEAR WARRANTY FROM DATE OF FINAL INSPECTION ON ALL PARTS AND LABOR.
- ALL WASTE PIPING 3"Ø AND SMALLER SHALL BE SLOPED AT 1/4" PER FT. PIPING LARGER THAN 3"Ø SHALL BE SLOPED AT 1/8" PER FT.
- REFER TO PLUMBING FIXTURE SCHEDULE FOR FIXTURE SPECIFICATIONS.
- UNDERFLOOR PLUMBING IS SHOWN SCHEMATICALLY FOR VIEWING PURPOSES ONLY; DURING INSTALLATION FIELD MODIFICATIONS TO ROUTING MAY BE REQUIRED.
- TERMINATE PLUMBING VENTS AT A MINIMUM OF 10 FEET FROM ALL AIR HANDLING EQUIPMENT INTAKE VENTS.
- CONTRACTOR SHALL VERIFY LOCAL CODE REQUIREMENTS FOR INDIRECT CONNECTIONS FOR FOOD PREP AREAS. CONNECTIONS SHALL BE PROVIDED WITH A MINIMUM 1" AIR GAP, UNLESS REQUIRED OTHERWISE BY LOCAL HEALTH DEPARTMENT.
- CONDENSATE PIPING SHALL BE TYPE "L" HARD DRAWN SEAMLESS COPPER TUBE.
- CONTRACTOR SHALL PROVIDE 4" PVC SLEEVES THRU THE ROOF AS REQUIRED BY THE ROOF MOUNTED CONDENSING UNITS; REFER TO ARCHITECTURAL ROOF PLAN FOR THE LOCATIONS.
- CONTRACTOR SHALL PROVIDE AND INSTALL APPROPRIATE SLEEVES AND/OR CAULKING AT ALL PENETRATIONS TO ENSURE FIRE RATING IS MAINTAINED.
- NO PIPING SHOULD RUN EXPOSED IN FINISHED AREAS.
- PROVIDE ASSE 1072 BARRIER TYPE TRAP SEAL PROTECTION FOR ALL FLOOR DRAINS AND FLOOR SINKS EQUIVALENT TO SURE SEAL.
- DOMESTIC WATER SERVICE PIPE 4" AND SMALLER ABOVE SLAB SHALL BE TYPE "L" HARD DRAWN ASTM B88 COPPER TUBE.
- INSULATE ALL WATER PIPING EXCEPT EXPOSED TO FIXTURES WITH 1" FIBERGLASS INSULATION WITH NON-COMBUSTIBLE UL RATED VAPOR BARRIER OR CLOSED CELL FLEXIBLE INSULATION EQUAL TO ARMAFLEX II.
- RUN-OUT SIZES TO INDIVIDUAL PLUMBING FIXTURES TO BE EQUAL TO ROUGH-IN SIZE NOTED IN THE PLUMBING FIXTURE ROUGH-IN SCHEDULE.
- CONTRACTOR TO FURNISH AND INSTALL 3/8" FLEXIBLE S.S. BRAIDED WATER SUPPLY LINE FOR FINAL CONNECTION TO EQUIPMENT. FLEXIBLE SUPPLY LINE SHALL ALLOW 12" FLEXIBLE MOVEMENT OF EQUIPMENT.
- PLUMBING/PIPING IS SHOWN SCHEMATICALLY FOR VIEWING PURPOSES ONLY. DURING INSTALLATION FIELD MODIFICATIONS TO ROUTING MAY BE REQUIRED.
- ALL HORIZONTAL ROOF DRAINAGE PIPING SHALL BE SLOPED AT 1/2" PER FOOT MINIMUM, UNLESS NOTED OTHERWISE.

X KEYNOTES

- PROVIDE CLEANOUT 3' FROM EXTERIOR WALL.
- ROUTE COOLER/FREEZER CONDENSATE TO FLOOR DRAIN; PROVIDE AND INSTALL HEAT-TAPE ON CONDENSATE LINES EXPOSED IN FREEZER AREA. ELECTRICAL CONTRACTOR TO MAKE FINAL POWER CONNECTION (COORDINATE WITH ELECTRICAL CONTRACTOR).
- SEAL COOLER WALL PENETRATIONS AIR TIGHT.
- EXISTING PIPING TO REMAIN. FIELD VERIFY EXACT LOCATION.
- CONNECT TO EXISTING WASTE LINE AS NOTED ON PLAN OF EQUAL OR LARGER SIZE. FIELD VERIFY SIZE, LOCATION, INVERT ELEVATION, AND FLOW DIRECTION.
- CONNECT EXISTING ROOF DRAIN TO NEW PIPING AND EXTEND TO NEW DROP IN ADDITION WALL. PROVIDE NEW CLEANOUTS WHERE SHOWN. DEMO EXISTING PIPING WHERE NECESSARY.
- CONNECT TO EXISTING VENT PIPE OF EQUAL OR LARGER SIZE. FIELD VERIFY SIZE AND LOCATION.

HFA
Charlotte Solutions
Mechanical/Plumbing
HARRISON FRENCH & ASSOCIATES
ARCHITECTS & ENGINEERS
1705 S. Walton Blvd., Suite 3
Bentonville, Arkansas 72712
t 479.273.7760
f 888.520.9685
www.hfi-ae.com

STIPULATION FOR REUSE
THIS DRAWING WAS PREPARED FOR USE IN CONNECTION WITH THE PROJECT IDENTIFIED HEREIN. IT IS THE PROPERTY OF HARRISON FRENCH & ASSOCIATES, LTD. AND IS NOT TO BE REPRODUCED, COPIED, OR TRANSMITTED IN ANY FORM OR BY ANY MEANS, ELECTRONIC OR MECHANICAL, INCLUDING PHOTOCOPYING, RECORDING, OR BY ANY INFORMATION STORAGE AND RETRIEVAL SYSTEM, WITHOUT THE WRITTEN PERMISSION OF HARRISON FRENCH & ASSOCIATES, LTD.

1911 HWY 34 W
DILLON, SC 29536
FRESH KITCHEN LITE REMODEL/
SHOWER & LAUNDRY ADDITION/
FREEZER, COOLER & STORAGE
ADDITION
PROJECT NUMBER: 03-18-10371

Love's
Travel Stop &
Country Stores

HARRISON FRENCH & ASSOCIATES, LTD.
No. C03060
JAN 02 2020

ISSUE BLOCK

| | |
|--|--|
| | |
| | |
| | |
| | |
| | |

STORE NO. 371
DOCUMENT DATE: 01/03/20
CHECKED BY: JKR
DRAWN BY: JSB
PROTO CYCLE:

DWW PLUMBING FLOOR PLANS

SHEET: **P1.2**

1/16/20 2:00pm 1:51:51pm - User: jared@hfa.com
 L:\0303-18-10371-Love's - Dillon, SC 29536\DWG\DWG\330 P1.2 371.dwg