

STIPULATION FOR REUSE  
 THIS DRAWING HAS BEEN PREPARED FOR REUSE. CONTRACTOR SHALL VERIFY ALL EXISTING CONDITIONS PRIOR TO SUBMITTING FINAL BIDS. CONTRACTOR SHALL CAREFULLY COORDINATE NEW WORK AND DEMOLITION WITH ALL OTHER DISCIPLINES AND EXISTING CONDITIONS.

1911 HWY 34 W  
 DILLON, SC 29536  
**FRESH KITCHEN LITE REMODEL / SHOWER & LAUNDRY ADDITION / FREEZER, COOLER & STORAGE ADDITION**  
 PROJECT NUMBER: 03-18-10371

**Loves**  
**Travel Stop & Country Stores**

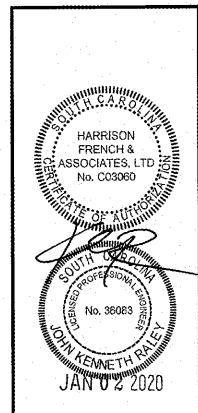

ISSUE BLOCK

|  |  |
|--|--|
|  |  |
|  |  |
|  |  |
|  |  |
|  |  |
|  |  |
|  |  |
|  |  |
|  |  |
|  |  |

|                |          |
|----------------|----------|
| STORE NO.      | 371      |
| DOCUMENT DATE: | 01/03/20 |
| CHECKED BY:    | JKR      |
| DRAWN BY:      | JSB      |
| PROTO CYCLE:   |          |

ROOF PLAN

SHEET:  
**M2.1**

| MECHANICAL SYMBOLS |   |
|--------------------|---|
|                    | RECTANGULAR DUCT 18" WIDE BY 12" DEEP               |
|                    | 12" DIAMETER ROUND DUCT                             |
|                    | SUPPLY DUCT IN SECTION                              |
|                    | RETURN OR EXHAUST DUCT IN SECTION                   |
|                    | ELBOW WITH TURNING VANES                            |
|                    | ROUND (OR OVAL) ELBOW                               |
|                    | SUPPLY AIR DIFFUSER WITH ROUND SUPPLY DUCT          |
|                    | RETURN OR EXHAUST AIR DIFFUSER WITH ROUND DUCT      |
|                    | DIFFUSER OR GRILLE TYPE BRANCH DUCT & NECK SIZE CFM |
|                    | MANUAL BALANCE DAMPER                               |
|                    | CONNECT TO EXISTING                                 |
|                    | EXISTING TO REMAIN                                  |
|                    | KEYNOTES  |

1. ROOF PORTAL FOR GAS OR CONDENSATE PIPE PENETRATION; RPS MODEL RL-2A, 12X12X11 WITH CAP MODEL NG2.

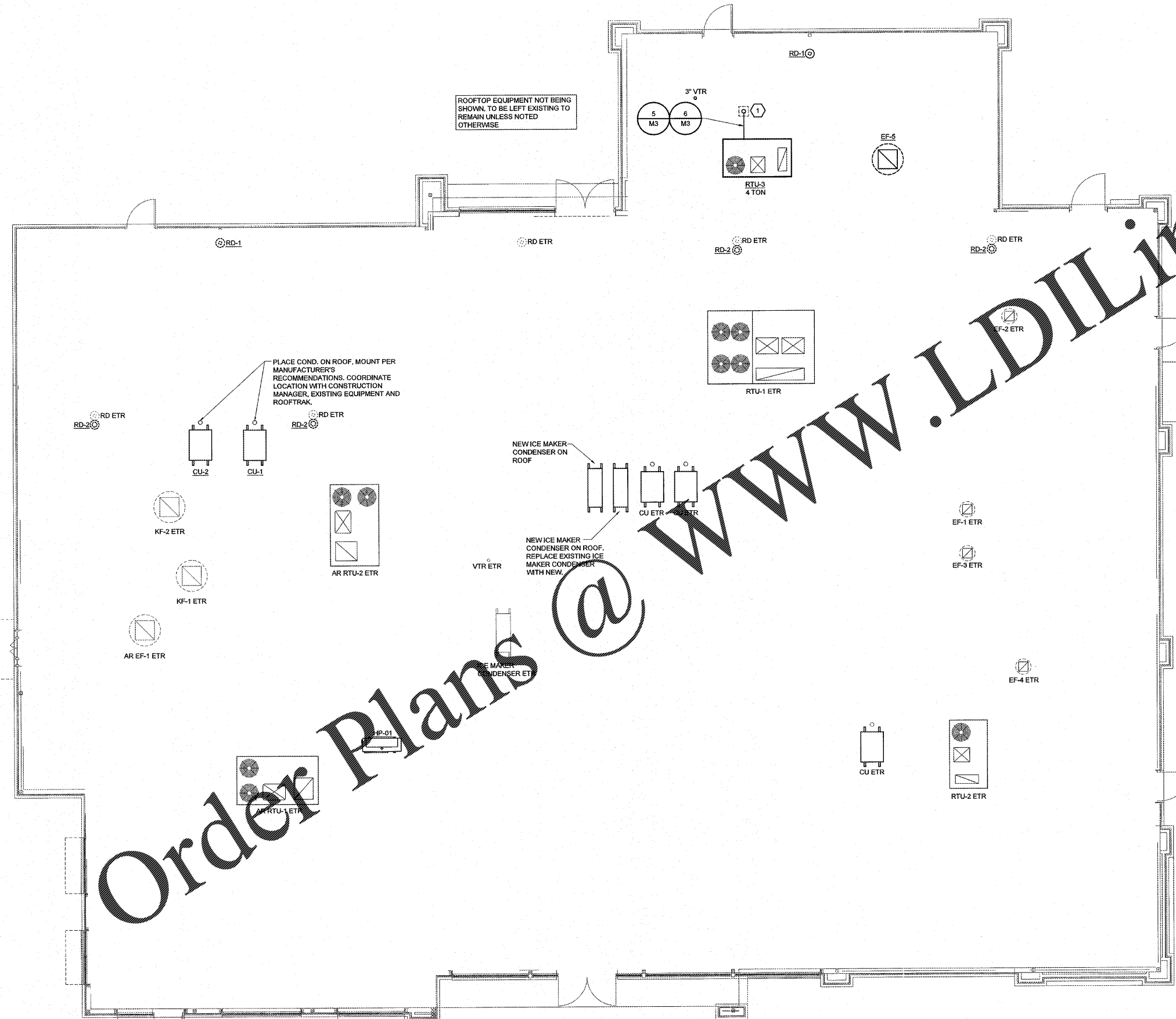

**1 ROOF PLAN**  
 SCALE: 3/16"=1'-0"

EXISTING CONDITIONS WERE TAKEN FROM ORIGINAL DRAWINGS AND MAY NOT REFLECT EXACT "AS-BUILT" CONDITIONS. CONTRACTOR SHALL FIELD VERIFY ALL EXISTING CONDITIONS PRIOR TO SUBMITTING FINAL BIDS. CONTRACTOR SHALL CAREFULLY COORDINATE NEW WORK AND DEMOLITION WITH ALL OTHER DISCIPLINES AND EXISTING CONDITIONS.

EACH SUBCONTRACTOR IS RESPONSIBLE FOR HAVING A THOROUGH KNOWLEDGE OF ALL DRAWINGS AND SPECIFICATIONS IN THEIR RELATED FIELD. THE FAILURE TO ACQUAINT HIMSELF WITH THIS KNOWLEDGE DOES NOT RELIEVE THE RESPONSIBILITY OF PERFORMING HIS WORK PROPERLY. NO ADDITIONAL COMPENSATION SHALL BE ALLOWED BECAUSE OF CONDITIONS THAT OCCUR DUE TO FAILURE TO FAMILIARIZE WORKERS WITH THIS KNOWLEDGE.