

F
E
D
C
B
A

1 2 3 4 5 6 7 8

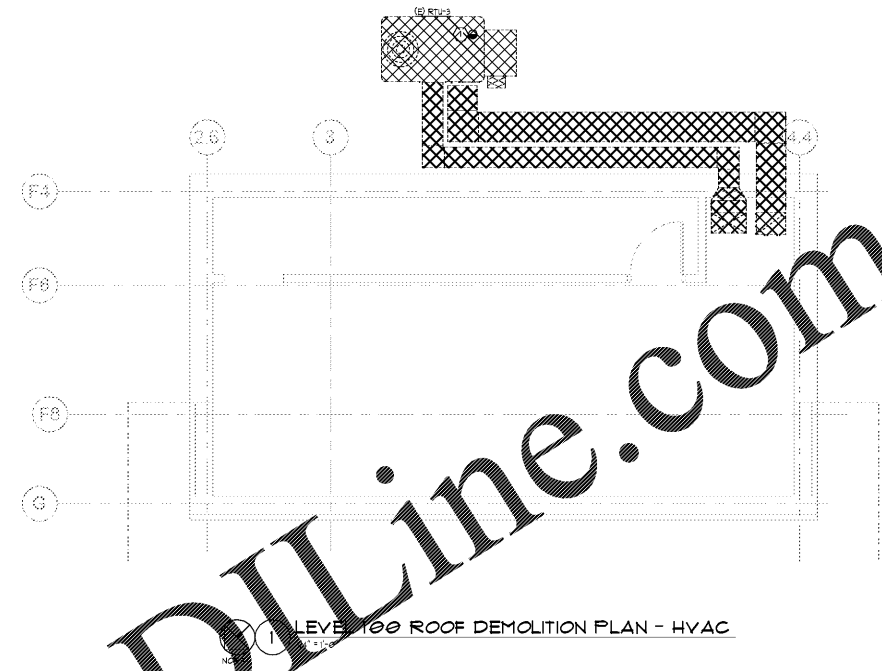
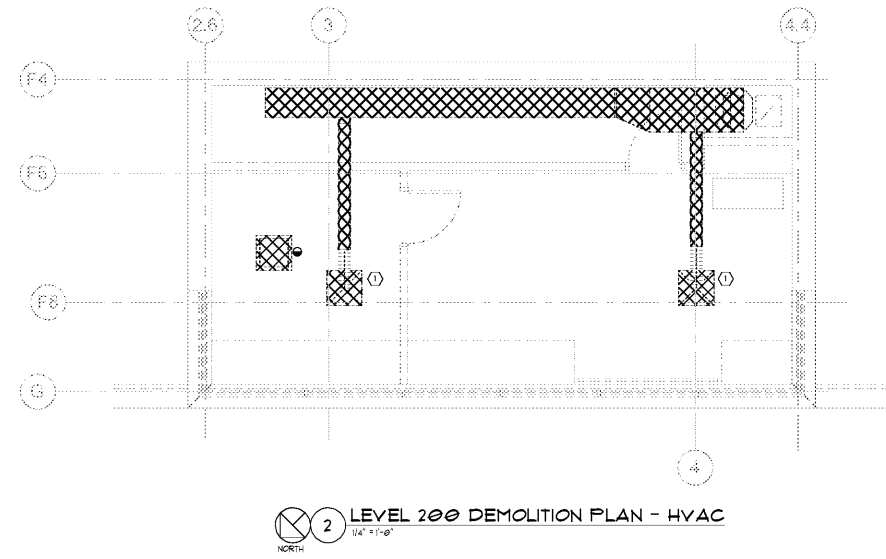

GENERAL NOTES:
 - DETAILS ARE APPLICABLE EVEN IF THEY ARE NOT DIRECTLY REFERENCED.
 - DUCTWORK AT LIMITS OF DEMOLITION SHALL BE CAPPED, SEALED AND INSULATED WITH MATERIALS OF LIKE KIND AND THICKNESS. CONTRACTOR HAS OPTION TO RE-USE EXISTING TAPS AT THEIR DISCRETION.

KEY NOTES:
 (1) DEMOLISH EXISTING RTU'S AND ALL ASSOCIATED DUCTWORK AND AIR DISTRIBUTION DEVICES AS SHOWN. PROVIDE INSULATED CURB CAP.

Order Plans @ www.LDILine.com



PRESS BOX EXPANSION
RIVERSIDE MILITARY ACADEMY
 2001 RIVERSIDE DR
 GAINESVILLE, GA 30601

PRINT RECORD

No.	DATE	DESCRIPTION
1	12/20/2019	BID & PERMIT SET

Drawn By: KO
 Checked By: KB
 Date: 12/09/2019
 Job No.: 19046
 Sheet Title: **DEMOLITION PLAN - HVAC**
 Sheet No.: **M-1.0**
 RELEASED FOR CONSTRUCTION