

SOIL EROSION/SEDIMENTATION CONTROL OPERATION TIME SCHEDULE

NOTE: GENERAL CONTRACTOR TO COMPLETE TABLE WITH THEIR ESTIMATED PROJECT SCHEDULE

CONSTRUCTION SEQUENCE	JAN	FEB	MAR	APR	MAY	JUN	JUL	AUG	SEP	OCT	NOV	DEC
TEMPORARY CONSTRUCTION EXIT												
TEMPORARY CONTROL MEASURES												
DEMOLITION												
SITE CONSTRUCTION												
FINISH GRADING												
PAVING/SIDEWALKS												
FOUNDATION / BUILDING CONSTRUCTION												
LANDSCAPING/SEED/FINAL STABILIZATION												

- 1) CONTRACTOR MUST COMPLETE TABLE WITH ESTIMATED DATES OR PROJECT ACTIVITIES PRIOR TO BMP CERTIFICATION.
- 2) TIME SCHEDULE MUST COINCIDE WITH THE SWPPP IMPLEMENTATION SEQUENCE.

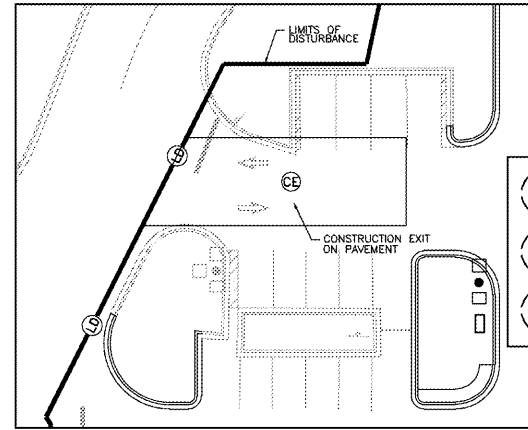

LEGEND

- CE - CONSTRUCTION EXIT ON PAVEMENT
- LD - LIMITS OF DISTURBANCE

NOTES:

1. ALL SITE ACCESS MUST BE CONFINED TO THE CONSTRUCTION EXIT.
2. LOCATIONS WHERE VEHICLES ENTER AND EXIT THE SITE MUST BE INSPECTED FOR EVIDENCE OF SEDIMENT TRACKING BEYOND THE PERMITTED PROJECT AREA. ALL MATERIALS SPILLED, DROPPED, WASHED OR TRACKED FROM VEHICLES ONTO ROADWAYS OR INTO STORM DRAINS MUST BE REMOVED IMMEDIATELY.
3. ANY SEDIMENT DEPOSITED ON THE ROADWAY SHALL BE SWEEP AS NECESSARY (AND WITHIN THE SAME DAY AS DISCOVERY) AND DISPOSED OF IN AN APPROPRIATE MANNER. SEDIMENT SHALL NOT BE WASHED INTO STORM SEWER SYSTEMS.
4. EXIT SHALL BE MAINTAINED IN A CONDITION WHICH WILL PREVENT TRACKING OR FLOW OF MUD BEYOND THE EXIT. THIS MAY REQUIRE PERIODIC SWEEPING OF THE CONSTRUCTION EXIT AS CONDITIONS DEMAND.

CONSTRUCTION EXIT NOTICE

DUE TO THE NATURE OF THIS PROJECT, A STONE CONSTRUCTION EXIT WAS NOT PROVIDED. IT SHALL BE THE CONTRACTOR'S RESPONSIBILITY TO CLEAN VEHICLES PRIOR TO THEM EXITING THE CURRENT WORK AREA WITHIN THE LIMITS OF DISTURBANCE. ANY SEDIMENT OR DUST THAT HAS ACCUMULATED ON ANY EXISTING PAVED SURFACE SHALL BE CLEANED IMMEDIATELY. ANY WATER USED FOR CLEANING VEHICLES SHALL BE COLLECTED PRIOR TO LEAVING THE LIMITS OF DISTURBANCE OR BEFORE ENTERING THE EXISTING STORM DRAINAGE SYSTEM.

SOURCE BOX

LAST REVISED: CEC
APRIL 24, 2013
MODIFIED
DETAIL

CE CONSTRUCTION EXIT ON PAVEMENT
1"=20'

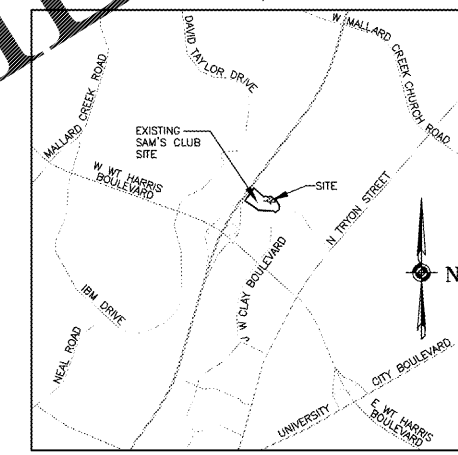
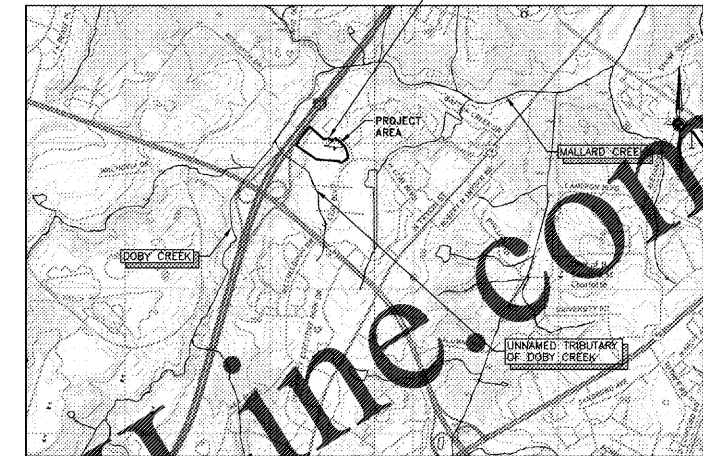

ACREAGE SUMMARY
(IN ACRES)

1	SAM'S CLUB PROPERTY AREA	12.01
2	PERMITTED AREA WITHIN SAM'S CLUB PROPERTY	0.80
3	PERMITTED AREA OUTSIDE OF SAM'S CLUB PROPERTY	0.00
4	TOTAL PERMITTED PROJECT AREA	0.80
5	IMPERVIOUS AREA BEFORE PROJECT	0.20
6	IMPERVIOUS AREA AT COMPLETION	0.20
7	PERVIOUS AREA AT COMPLETION	0.60

DEVELOPER/OWNER
SAM'S REAL ESTATE BUSINESS TRUST
MAIL STOP 0505
702 SW 8TH STREET
BENTONVILLE, AR 72716-0505
(479) 204-3314
EMAIL: MARK.GOLDSMITH@WALMART.COM
SITE OPERATOR/GENERAL CONTRACTOR:

SUPERINTENDENT:

IMPORTANT: GC MUST SIGN ALL SHEETS AND ANY NEW PLAN SHEETS ISSUED BY THE CEC.

Order Plans @ www.LDILine.com

REVISIONS BY

CARLSON CONSULTING ENGINEERS, INC.
7088 LEDGESTONE COMMONS
BARTLETT, TENNESSEE 38133
PH. (801) 384-0404 • FX. (901) 384-0710
NORTH CAROLINA CORPORATION# C-3504

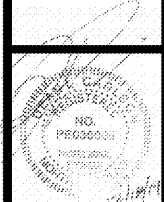

SAM'S CLUB #6540-209
CHARLOTTE, NORTH CAROLINA
SAM'S REAL ESTATE BUSINESS TRUST
2101 SE SIMPLE SAVINGS DRIVE
BENTONVILLE, AR 72716



DRAWN
TGH
CHECKED
BKM
DATE
12/17/2019
SCALE
NTS
JOB No.
6540-209
SHEET
5 OF 21