

3/19/2018 10:46:01 AM
C:\Users\Bob.Florio\Desktop\CAMDEN, SC R. 172_FXS2_V18_1.dwg

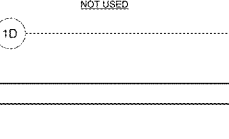
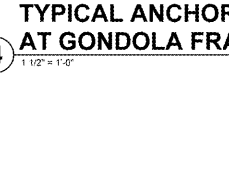
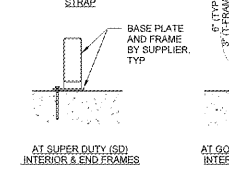
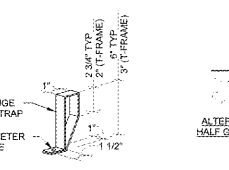
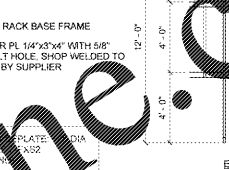
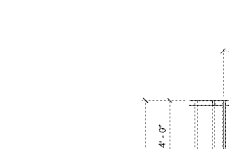
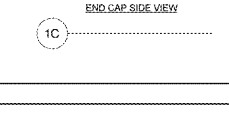
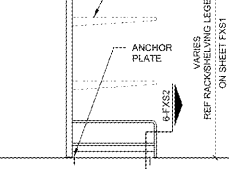
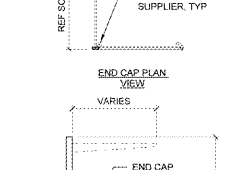
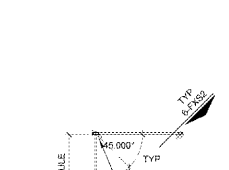
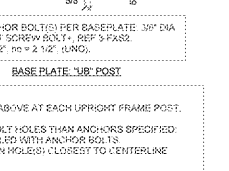
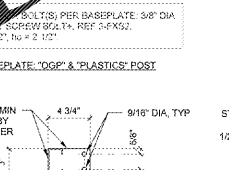
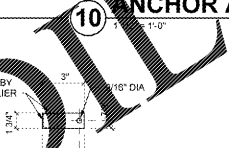
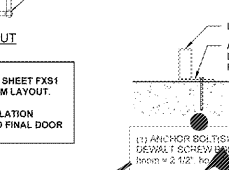
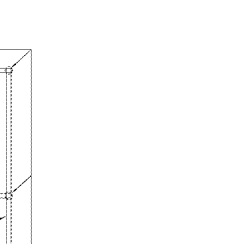
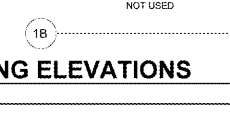
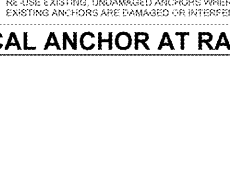
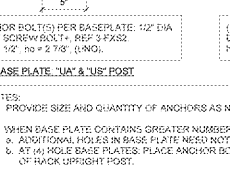
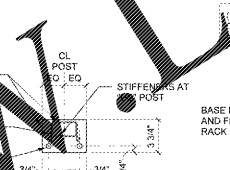
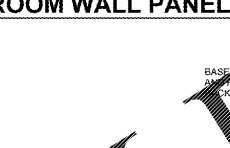
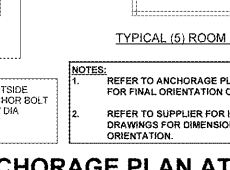
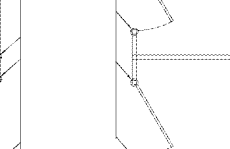
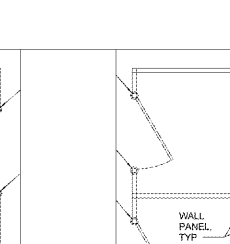
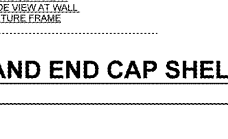
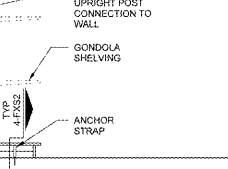
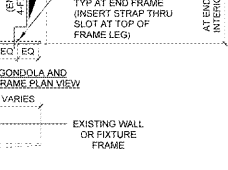
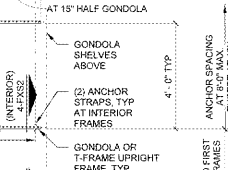
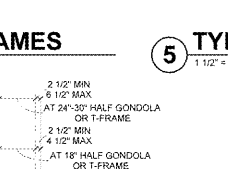
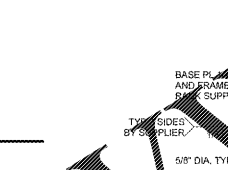
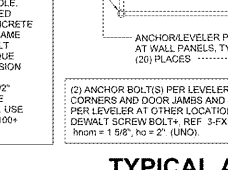
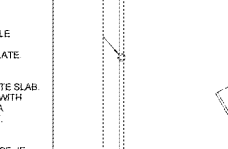
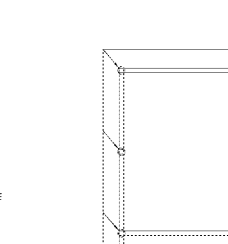
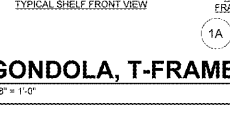
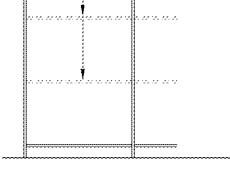
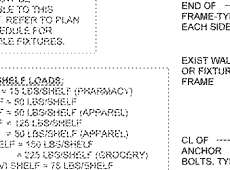
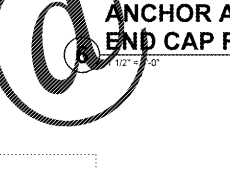
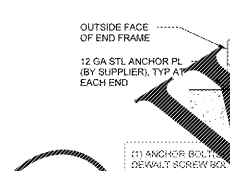
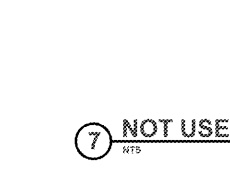
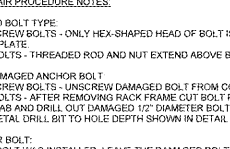
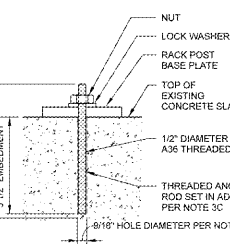
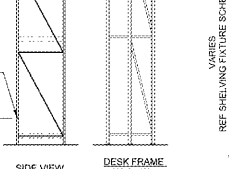
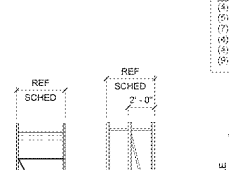
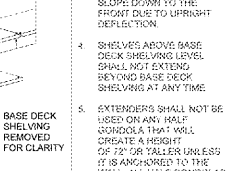
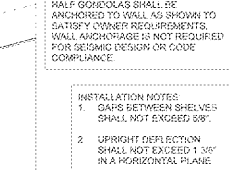
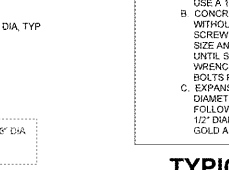
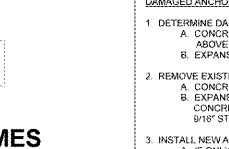
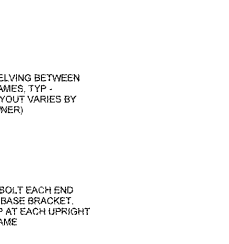
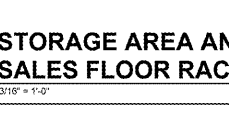
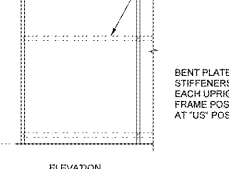
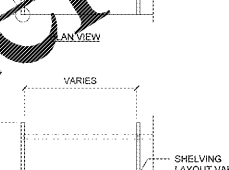
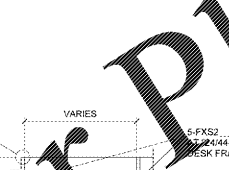
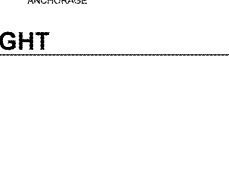
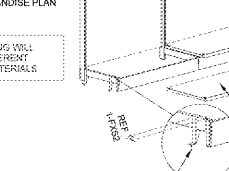
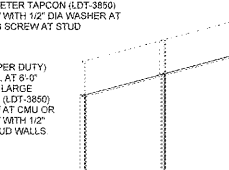
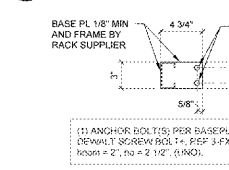
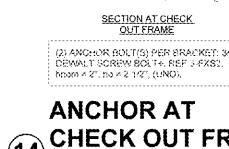
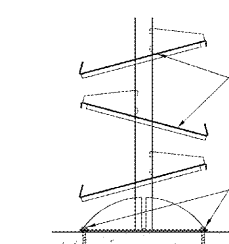
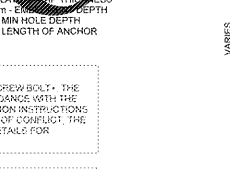
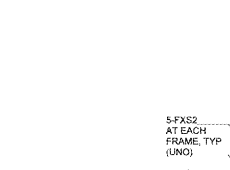
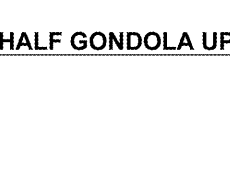
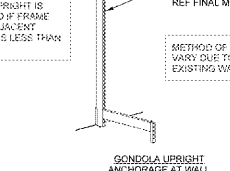
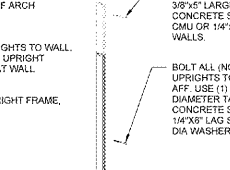
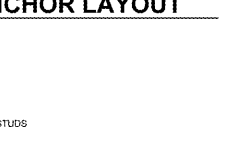
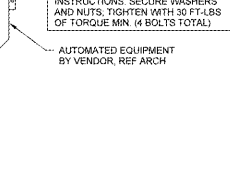
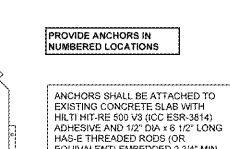
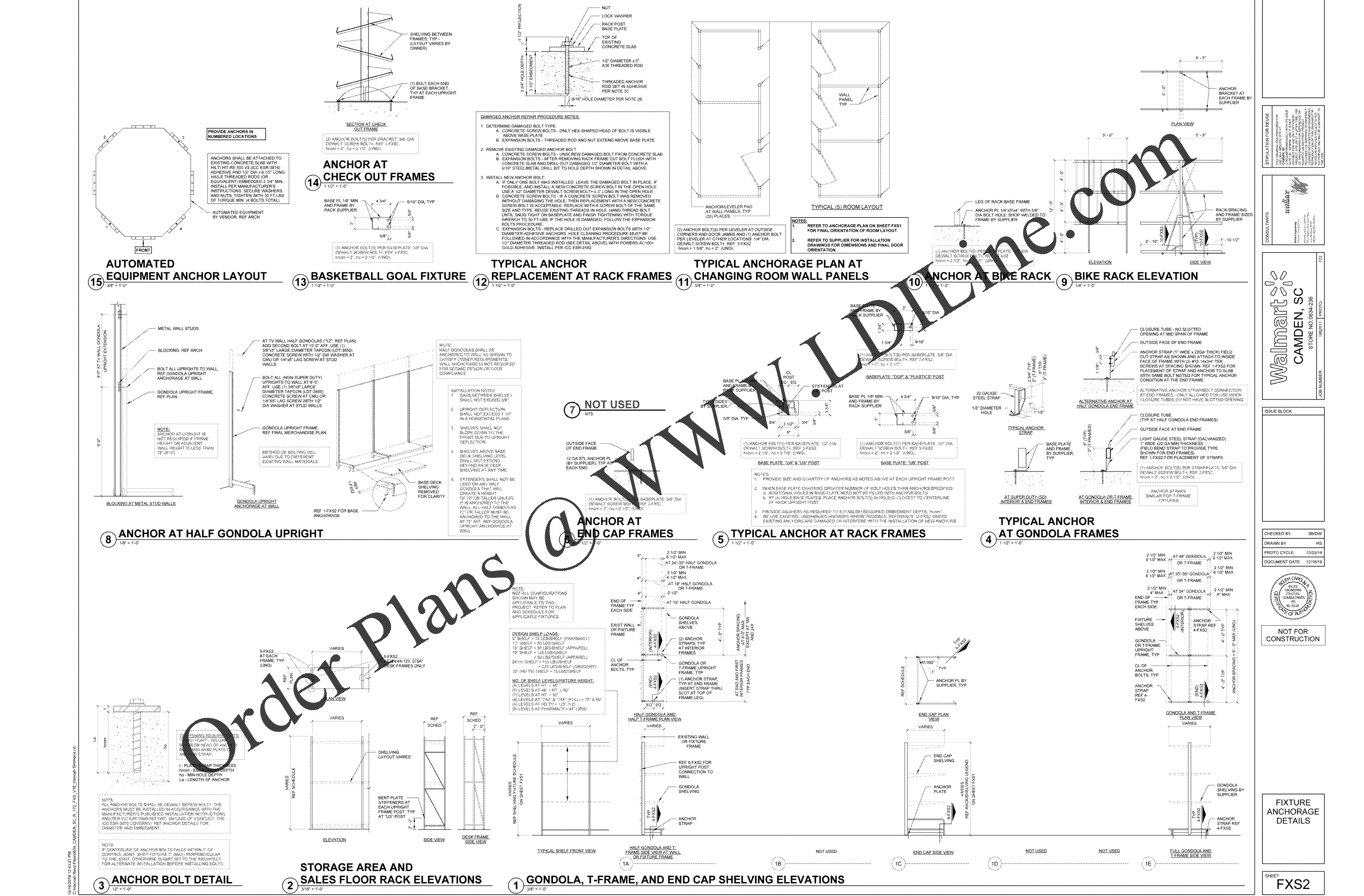

STIPULATION FOR REUSE: THIS DRAWING AND ANY INFORMATION CONTAINED HEREIN IS THE PROPERTY OF W.D. DILVINE & ASSOCIATES, INC. IT IS TO BE USED ONLY FOR THE PROJECT AND LOCATION SPECIFICALLY IDENTIFIED HEREON. IT IS NOT TO BE REPRODUCED, COPIED, OR TRANSMITTED IN ANY FORM OR BY ANY MEANS, ELECTRONIC OR MECHANICAL, INCLUDING PHOTOCOPYING, RECORDING, OR BY ANY INFORMATION STORAGE AND RETRIEVAL SYSTEM, WITHOUT THE WRITTEN PERMISSION OF W.D. DILVINE & ASSOCIATES, INC. PROJECT NO. 15051111 | PHOTO: 12

CONSULTANTS
Walmart
CAMDEN, SC
STORE NO. 0634-236

Walmart
CAMDEN, SC
STORE NO. 0634-236
JOB NUMBER: 15051111 | PHOTO: 12

ISSUE BLOCK

CHECKED BY: SB/DW
DRAWN BY: HS
PROTO CYCLE: 10/25/19
DOCUMENT DATE: 12/19/19

NOT FOR CONSTRUCTION

FIXTURE ANCHORAGE DETAILS

SHEET: FXS2