

- VCREFRESH NOTES**
1. WORK SHALL BE ACCOMPLISHED IN A MANNER THAT WILL NOT AFFECT CURRENT VISION CENTER OPERATIONS
  2. ALL NECESSARY PRECAUTIONS SHALL BE TAKEN TO PROTECT VISION CENTER EQUIPMENT DURING REPAIR WORK
  3. GENERAL CONTRACTORS SHALL LEAVE VISION CENTER IN A CLEAN AND OPERATIONAL MANNER AT THE END OF EACH WORK SESSION
  4. PATCH AND REPAIR ANY EXISTING DAMAGED WALLS AND PREPARE TO RECEIVE FINISHES TO MATCH ADJACENT EXISTING WALL.
  5. NOT USED.
  6. REF N1 FOR FINISH KEY

**SGA Design Group, c.**  
 1437 South Boulder, Suite 600  
 Tulsa, Oklahoma 74119-3809  
 T. 918.587.8901  
 www.sgaesigngroup.com

**STIPULATION FOR REUSE**  
 THIS DRAWING AND ANY INFORMATION CONTAINED HEREIN IS THE PROPERTY OF SGA DESIGN GROUP. IT IS TO BE USED ONLY FOR THE PROJECT AND SITE SPECIFICALLY IDENTIFIED HEREIN. IT IS NOT TO BE REPRODUCED, COPIED, REPAIRED, OR TRANSMITTED IN ANY FORM OR BY ANY MEANS, ELECTRONIC OR MECHANICAL, INCLUDING PHOTOCOPYING, RECORDING, OR BY ANY INFORMATION STORAGE AND RETRIEVAL SYSTEM, WITHOUT THE WRITTEN PERMISSION OF SGA DESIGN GROUP.

**CONSULTANTS**

**Walmart\***  
**CAMDEN, SC**  
 STORE NO: 0634-226  
 182011 | PHOTO: 172 PHOTO 5C  
 2020 GENERAL REMODEL

**ISSUE BLOCK**

NO.	DATE	DESCRIPTION

CHECKED BY: AV/TRO  
 DRAWN BY: MR  
 PHOTO CYCLE: 10/25/19  
 DOCUMENT DATE: 12/18/19

THE REPRODUCED COPY OF THIS DRAWING IS VALID AT THE OPTION OF SGA DESIGN GROUP. THIS ELECTRONIC DOCUMENT IS PROVIDED FOR THE PURPOSE OF PROVIDING CONVENIENCE AND DOES NOT CONSTITUTE A CONTRACT. THIS DRAWING SHALL NOT BE CONSIDERED FINAL OR COMPLETE UNLESS IT IS SIGNED AND SEALED BY THE ARCHITECT.

REFRESH WMVC PLAN AND DETAILS

SHFPT: VCREF

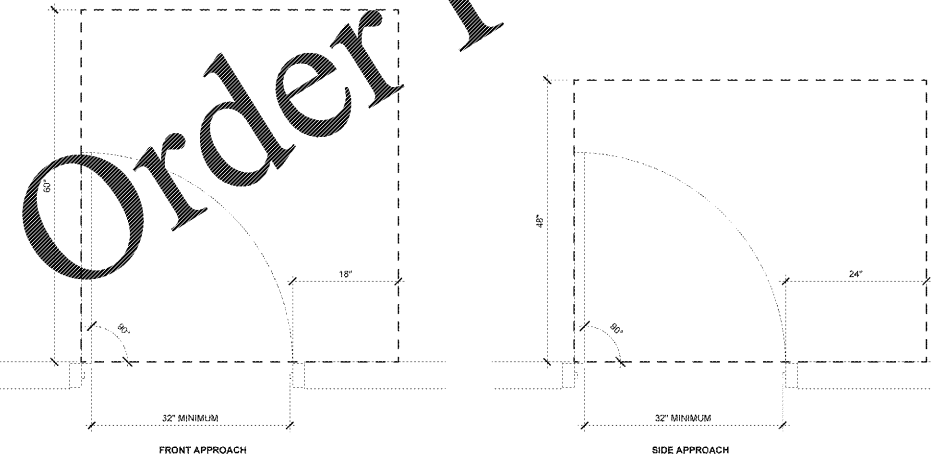

2 CLEAR WIDTH AND DOOR CLEARANCE  
 1" = 1'-0"

- 700 OPTICAL SALES, 701 ADJUSTMENTS, 702 CONTACTS, 703 PRETEST, 704 RECORD RETENTION, 705 EXAM 1, 706 EXAM 2, 707 WAITING, 708 RECEPTION, 709 TOILET, 711 VESTIBULE**
- WALLS**
- REPAIR OR REPLACE DAMAGED DBS BASE
  - PAINT ALL WALLS P131
- FLOOR**
- PIECE REPLACE LOOSE, BULTERED, OR DAMAGED WOOD PLANK PVC FLOORING
- CEILING**
- LAY-IN REF CEILING ALLOWANCE SCHEDULE ON N1.

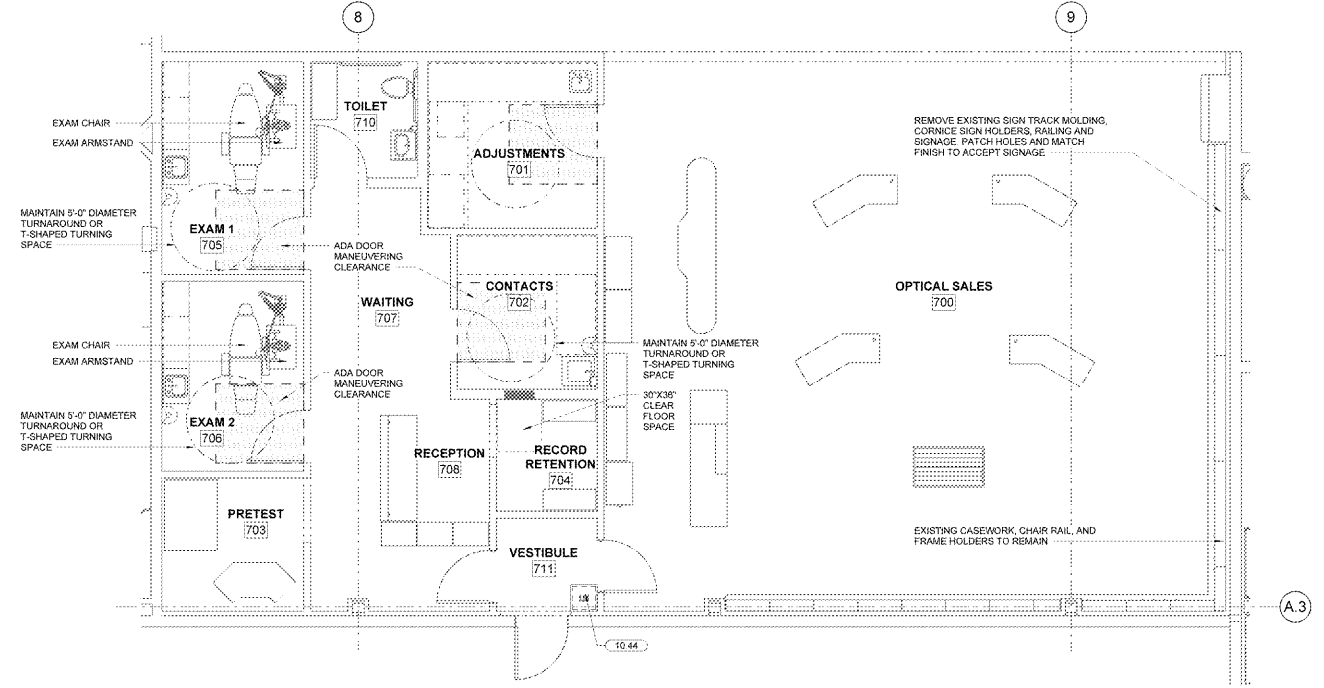

1 VISION CENTER FLOOR PLAN  
 1/4" = 1'-0"

Order Plans @ [www.LDILine.com](http://www.LDILine.com)