

TACTILE EXIT SIGN

TACTILE SIGN REQUIREMENTS

- 1. A TACTILE SIGN STATING "EXIT" AND COMPLYING WITH ANSI A117.1 SHALL BE PROVIDED ADJACENT TO EACH DOOR TO AN EXIT PASSAGEWAY AND THE EXIT DISCHARGE. REF FLOOR PLANS FOR LOCATIONS.
2. FOR CHARACTER WIDTH, THE UPPERCASE LETTER "O" SHALL BE USED TO DETERMINE THE ALLOWABLE WIDTH OF ALL CHARACTERS OF A FONT. THE WIDTH OF THE UPPERCASE LETTER "O" OF THE FONT SHALL BE 55 PERCENT MINIMUM AND 110 PERCENT MAXIMUM OF THE HEIGHT OF THE UPPERCASE "T" OF THE FONT (ANSI A117.1-2009: 703.3.6 CHARACTER HEIGHT MEASURED FROM THE BASELINE OF THE CHARACTER SHALL BE 67" (16 MM) MINIMUM AND 2 INCHES (51 MM) MAXIMUM BASED ON THE HEIGHT OF THE UPPERCASE LETTER "T".
3. CHARACTERS AND SYMBOLS SHALL CONTRAST WITH THEIR BACKGROUND.
4. CHARACTERS SHALL CONFORM TO THE FOLLOWING:
4.a. LETTERS AND NUMBERS ON SIGNS SHALL BE RAISED 1/32" MINIMUM AND SHALL BE SANS-SERIF UPPERCASE CHARACTERS ACCOMPANIED BY GRADE 2 BRAILLE.
4.b. RAISED CHARACTERS OR SYMBOLS SHALL BE A MINIMUM OF 48" HIGH AND A MAXIMUM OF 2'.
4.c. CONTRACTED GRADE 2 BRAILLE SHALL BE USED. DOTS SHALL BE 0.090" (2.3 MM) TO 0.100" (2.5 MM) ON CENTER IN EACH CELL WITH 0.241" (6.1 MM) TO 0.307" (7.8 MM) SPACE BETWEEN CELLS. DOTS SHALL BE RAISED A MINIMUM OF 0.025" (0.6 MM) TO 0.037" (0.9 MM) ABOVE THE BACKGROUND.
6. CHARACTERS SHALL BE 48" MINIMUM ABOVE FINISH FLOOR MEASURED FROM THE BASE OF THE LOWEST TACTILE CHARACTER AND 60" MAXIMUM ABOVE FINISH FLOOR MEASURED FROM THE BASELINE OF THE HIGHEST TACTILE CHARACTER.
7. WHERE A TACTILE SIGN IS PROVIDED AT A DOOR, THE SIGN SHALL BE ALONGSIDE THE DOOR AT THE LATCH SIDE. AT DOUBLE DOORS WITH ONE ACTIVE LEAF, THE SIGN SHALL BE LOCATED ON THE INACTIVE LEAF. AT DOUBLE DOORS WITH TWO ACTIVE LEAVES, THE SIGN SHALL BE TO THE RIGHT OF THE RIGHT HAND DOOR. TACTILE SIGNS ARE PERMITTED ON THE PUSH SIDE OF DOORS WITH CLOSERS AND WITHOUT HOLD-OPEN DEVICES. SEE ALTERNATE SOLUTIONS FOR OTHER SCENARIOS.

PREFERRED SOLUTION

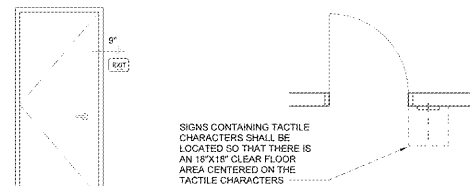

ALTERNATE SOLUTIONS

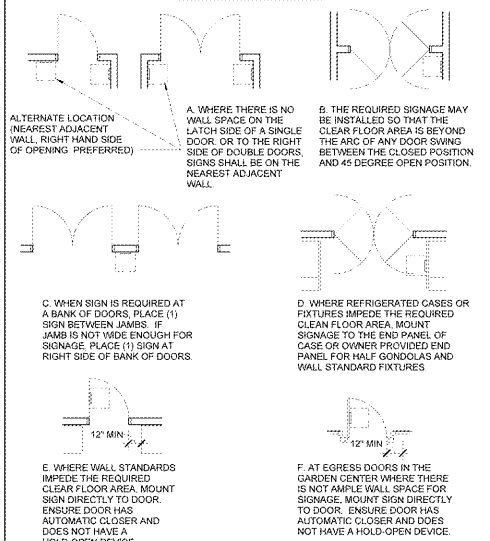

RESTROOM DOOR SYMBOLS

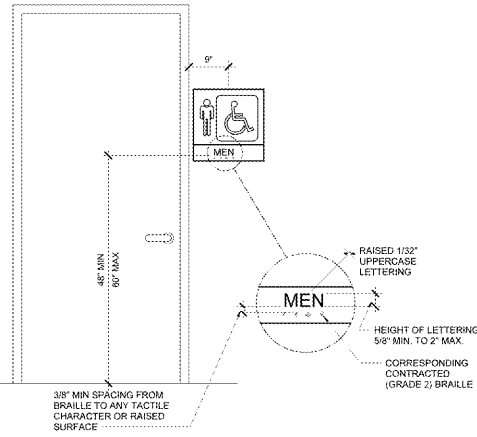

SIGNS & IDENTIFICATION

- 1. THE INTERNATIONAL SYMBOL OF ACCESSIBILITY SHALL BE THE STANDARD USED TO IDENTIFY FACILITIES THAT ARE ACCESSIBLE TO AND USABLE BY PHYSICALLY DISABLED PERSONS AS SET FORTH IN TITLE II AND AS SPECIFICALLY REQUIRED IN THIS SECTION.
2. THE INTERNATIONAL SYMBOL OF ACCESSIBILITY SHALL CONSIST OF A WHITE FIGURE ON A BLUE BACKGROUND. THE BLUE SHALL BE EQUAL TO COLOR NO. 15599 IN FEDERAL STANDARD 595C.
3. FOR CHARACTER PROPORTION, THE UPPERCASE LETTER "O" SHALL BE USED TO DETERMINE THE ALLOWABLE WIDTH OF ALL CHARACTERS OF A FONT. THE WIDTH OF THE UPPERCASE LETTER "O" OF THE FONT SHALL BE 55 PERCENT MINIMUM AND 110 PERCENT MAXIMUM OF THE HEIGHT OF THE UPPERCASE LETTER "T".
4. MINIMUM CHARACTER HEIGHT SHALL COMPLY WITH 2010 ADA TABLE 703.5.5. VIEWING DISTANCE SHALL BE MEASURED AS THE HORIZONTAL DISTANCE BETWEEN THE CHARACTER AND AN OBSTRUCTION PREVENTING FURTHER APPROACH TOWARDS THE SIGN. CHARACTER HEIGHT SHALL BE BASED ON THE UPPERCASE LETTER "Y". CHARACTER HEIGHT MEASURED FROM THE BASELINE OF THE CHARACTER SHALL BE 56" (143 MM) MINIMUM AND 2 INCHES (51 MM) MAXIMUM.
5. CHARACTERS AND SYMBOLS SHALL CONTRAST WITH THEIR BACKGROUND.
6. WHEN RAISED CHARACTERS OR SYMBOLS ARE USED, THEY SHALL CONFORM TO THE FOLLOWING:
A. CHARACTERS SHALL BE RAISED 1/32" MINIMUM AND SHALL BE SANS-SERIF UPPERCASE CHARACTERS. RAISED LETTERS SHALL BE DUPLICATED IN BRAILLE.
B. RAISED CHARACTERS SHALL BE A MINIMUM OF 5/8" HIGH AND 2" MAXIMUM BASED ON THE HEIGHT OF THE LETTER "T".
C. PICTORIAL SYMBOL, SIGNS (PICTOGRAMS) SHALL HAVE TEXT DESCRIPTORS LOCATED DIRECTLY BELOW THE PICTOGRAM FIELD. PICTOGRAMS SHALL HAVE A FIELD HEIGHT OF 6" MINIMUM. PICTOGRAMS AND THEIR FIELDS SHALL HAVE A NON-GLARE FINISH. PICTOGRAMS SHALL CONTRAST THEIR FIELDS, WITH EITHER A LIGHT PICTOGRAM ON A DARK FIELD OR A DARK PICTOGRAM ON A LIGHT FIELD.
7. CONTRACTED (GRADE 2) BRAILLE SHALL BE USED WHEREVER BRAILLE IS REQUIRED. DOTS SHALL BE 0.090" (2.3 MM) TO 0.100" (2.5 MM) ON CENTER IN EACH CELL WITH 0.241" (6.1 MM) TO 0.307" (7.8 MM) SPACE BETWEEN CELLS. CORRESPONDING DOTS IN ADJACENT CELLS. DOTS SHALL BE RAISED A MINIMUM OF 0.025" (0.6 MM) TO 0.037" (0.9 MM) ABOVE THE BACKGROUND.
8. WHEN PERMANENT IDENTIFICATION IS PROVIDED FOR ROOMS AND SPACES, RAISED LETTERS SHALL BE ACCOMPANIED BY BRAILLE. TACTILE CHARACTERS ON SIGNS SHALL BE LOCATED 48 INCHES (1220 MM) MINIMUM ABOVE THE FINISH FLOOR OR GROUND SURFACE, MEASURED FROM THE BASE OF THE LOWEST TACTILE CHARACTER AND 60 INCHES (1525 MM) MAXIMUM ABOVE THE FINISH FLOOR OR GROUND SURFACE, MEASURED FROM THE BASELINE OF THE HIGHEST TACTILE CHARACTER. WHERE A TACTILE SIGN IS PROVIDED AT A DOOR, THE SIGN SHALL BE LOCATED ALONGSIDE THE DOOR AT THE LATCH SIDE. WHERE A TACTILE SIGN IS PROVIDED AT DOUBLE DOORS WITH ONE ACTIVE LEAF, THE SIGN SHALL BE LOCATED ON THE INACTIVE LEAF. WHERE A TACTILE SIGN IS PROVIDED AT DOUBLE DOORS WITH TWO ACTIVE LEAVES, THE SIGN SHALL BE LOCATED TO THE RIGHT OF THE RIGHT HAND DOOR. WHERE THERE IS NO WALL SPACE AT THE LATCH SIDE OF A SINGLE DOOR OR AT THE RIGHT SIDE OF DOUBLE DOORS, SIGNS SHALL BE LOCATED ON THE NEAREST ADJACENT WALL. SIGNS CONTAINING TACTILE CHARACTERS SHALL BE LOCATED SO THAT A CLEAR FLOOR SPACE OF 18 INCHES (457 MM) MINIMUM BY 18 INCHES (457 MM) MINIMUM, CENTERED ON THE TACTILE CHARACTERS, IS PROVIDED BEYOND THE ARC OF ANY DOOR SWING BETWEEN THE CLOSED POSITION AND 45 DEGREE OPEN POSITION. EXCEPTION: SIGNS WITH TACTILE CHARACTERS SHALL BE PERMITTED ON THE PUSH SIDE OF DOORS WITH CLOSERS AND WITHOUT HOLD-OPEN DEVICES.
9. SIGNS TO BE PROVIDED AT ALL PUBLIC MEN, WOMEN, FAMILY AND UNISEX RESTROOMS, ROOM NAME SHALL BE "RESTROOM" AT UNISEX TOILETS.

SIGNAGE LEGEND

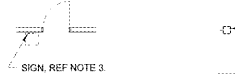

- 1. REQUIRED ACCESSIBLE ELEMENTS SHALL BE IDENTIFIED BY THE INTERNATIONAL SYMBOL OF ACCESSIBILITY AT THE FOLLOWING LOCATIONS:
A. ACCESSIBLE ENTRANCES WHERE NOT ALL ENTRANCES ARE ACCESSIBLE.
B. ACCESSIBLE ROOMS WHERE MULTIPLE SINGLE-USER TOILETS ARE CLUSTERED AT ONE LOCATION.
C. ACCESSIBLE CHECK-OUT AISLES WHERE NOT ALL AISLES ARE ACCESSIBLE. SIGN WITH SYMBOL PROVIDED, SHALL BE ABOVE THE CHECK-OUT AISLE IN THE SAME LOCATION AS THE CHECK-OUT AISLE NUMBER OR TYPE OF CHECK-OUT IDENTIFICATION.
D. UNISEX TOILET AND BATHING ROOMS.
E. ACCESSIBLE DRESSING, FITTING AND LOCKER ROOMS, NOT ALL SUCH ROOMS ARE ACCESSIBLE.
2. DIRECTIONAL SIGNAGE INDICATING THE PATH TO THE NEAREST ACCESSIBLE ELEMENT SHALL BE PROVIDED AT THE FOLLOWING LOCATIONS. THESE DIRECTIONAL SIGNS SHALL DISPLAY THE INTERNATIONAL SYMBOL OF ACCESSIBILITY.
A. AT EACH SEPARATE SIGN INDICATING THE LOCATION OF THE NEAREST UNISEX TOILET.
3. TACTILE SIGNAGE SHALL BE LOCATED 48 INCHES (1220 MM) MINIMUM ABOVE THE FINISH FLOOR OR GROUND SURFACE, MEASURED FROM THE BASE OF THE LOWEST TACTILE CHARACTER AND 60 INCHES (1525 MM) MAXIMUM ABOVE THE FINISH FLOOR OR GROUND SURFACE, MEASURED FROM THE BASELINE OF THE HIGHEST TACTILE CHARACTER. WHERE A TACTILE SIGN IS PROVIDED AT A DOOR, THE SIGN SHALL BE LOCATED ALONGSIDE THE DOOR AT THE LATCH SIDE. WHERE A TACTILE SIGN IS PROVIDED AT DOUBLE DOORS WITH ONE ACTIVE LEAF, THE SIGN SHALL BE LOCATED ON THE INACTIVE LEAF. WHERE A TACTILE SIGN IS PROVIDED AT DOUBLE DOORS WITH TWO ACTIVE LEAVES, THE SIGN SHALL BE LOCATED TO THE RIGHT OF THE RIGHT HAND DOOR. WHERE THERE IS NO WALL SPACE AT THE LATCH SIDE OF A SINGLE DOOR OR AT THE RIGHT SIDE OF DOUBLE DOORS, SIGNS SHALL BE LOCATED ON THE NEAREST ADJACENT WALL. SIGNS CONTAINING TACTILE CHARACTERS SHALL BE LOCATED SO THAT A CLEAR FLOOR SPACE OF 18 INCHES (457 MM) MINIMUM BY 18 INCHES (457 MM) MINIMUM, CENTERED ON THE TACTILE CHARACTERS, IS PROVIDED BEYOND THE ARC OF ANY DOOR SWING BETWEEN THE CLOSED POSITION AND 45 DEGREE OPEN POSITION. EXCEPTION: SIGNS WITH TACTILE CHARACTERS SHALL BE PERMITTED ON THE PUSH SIDE OF DOORS WITH CLOSERS AND WITHOUT HOLD-OPEN DEVICES.
4. CHARACTER AND SYMBOLS OF SIGNS SHALL BE IN CONTRAST WITH THEIR BACKGROUND AND SHALL BE EGGSHELL MATTE, OR OTHER NON-GLOSS MATERIALS OR FINISHES.
5. ACCESSIBLE SIGNAGE SHALL USE GRADE 2 BRAILLE AND MUST COMPLY WITH ICC A117.1 SECTION 703.4 OR ADA SECTION 703.3.

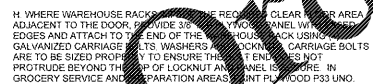

H. WHERE WAREHOUSE RACKS ARE THE NEAREST ADJACENT WALL, THE REQUIRED CLEAR FLOOR AREA ADJACENT TO THE DOOR, THE SIGN SHALL BE LOCATED ON THE INACTIVE LEAF. WHERE A TACTILE SIGN IS PROVIDED AT DOUBLE DOORS WITH TWO ACTIVE LEAVES, THE SIGN SHALL BE TO THE RIGHT OF THE RIGHT HAND DOOR. WHERE THERE IS NO WALL SPACE AT THE LATCH SIDE OF A SINGLE DOOR OR AT THE RIGHT SIDE OF DOUBLE DOORS, SIGNS SHALL BE LOCATED ON THE NEAREST ADJACENT WALL. SIGNS CONTAINING TACTILE CHARACTERS SHALL BE LOCATED SO THAT A CLEAR FLOOR SPACE OF 18 INCHES (457 MM) MINIMUM BY 18 INCHES (457 MM) MINIMUM, CENTERED ON THE TACTILE CHARACTERS, IS PROVIDED BEYOND THE ARC OF ANY DOOR SWING BETWEEN THE CLOSED POSITION AND 45 DEGREE OPEN POSITION. EXCEPTION: SIGNS WITH TACTILE CHARACTERS SHALL BE PERMITTED ON THE PUSH SIDE OF DOORS WITH CLOSERS AND WITHOUT HOLD-OPEN DEVICES.

DOOR AND FRAME SCHEDULE

Table with columns: MARK, ROOM NAME, NEW/ETR, TYPE, MAT, QTY, W, H, GLASS, NEW/ETR, FRAME TYPE, MAT, HEAD, JAMB, THRESH, NOTES, MARK. Rows include 15A, 17A, 99A, 605A.

DOOR DESIGN LOADS

Table with columns: CODE, LATERAL LOADS, WIND LOADS, DOOR DESIGN WIND PRESSURE. Rows include 1, 2, 3, 4, 5, 6, 7.

MATERIAL KEY

Table with columns: MARK, DESCRIPTION. Rows include ACRYL, AL, ALUM, CL, HM-STL, OM, PLAST, STL, STL-P, STL-BP, TEMP.

DOOR SCHEDULE NOTES

- 1. REPLACE BUTTS OR HINGES. REF SPEC.
2. REPLACE ALARM OR EXIT DEVICE. REF SPEC.
3. REPLACE LATCH OR LOCK SET. REF SPEC.
4. REPLACE PUSH AND/OR PULL. REF SPEC.
5. INSTALL/REPLACE AUTOMATIC CLOSER. REF SPEC.
6. REMOVE DOOR CLOSER. PATCH AS NEEDED.
7. REPLACE ARMOR PLATE AND/OR KICKPLATE.
8. REPLACE STOP, HOLDER, OR ELECTROMAGNETIC DOOR HOLDER. REF SPEC.
9. REPLACE THRESHOLD. REF SPEC.
10. INSTALL/REPLACE CONTINUOUS GEARED HINGE. REF SPEC.
11. REPLACE DOOR COORDINATOR. REF SPEC.
12. REPLACE ELECTROMAGNETIC LOCK. REF SPEC.
13. REPLACE LOCK GUARD. REF SPEC.
14. REPLACE ONE-WAY VIEWER. REF SPEC.
15. INSTALL 5'x20" WINDOW IN DOOR. NOT USED.
16. INSTALL SECTIONAL DOOR TRACK RETURN AT MAXIMUM HEIGHT AND AS CLOSE TO ROOF STRUCTURE AS ALLOWABLE BY MANUFACTURER.
17. REPLACE DAMAGED SECTIONAL DOOR PANELS.
18. REPAIR DAMAGED EXTERIOR WALL CORNERS AT ROLL DOOR OPENINGS.
20. FULLY GROUND FOR NEUTRALIZATION.
21. NOT USED.
22. NOT USED.
23. NOT USED.
24. NOT USED.
25. NOT USED.
26. NOT USED.
27. REMOVE EXISTING DOOR AND HARDWARE. EXISTING FRAME TO REMAIN. INSTALL HINGE FILLER PLATE AND STRIKE FILLER PLATE IN HOLLOW METAL FRAME. FLEXIBLE TRAFFIC DOOR COLOR TO BE BLACK. PAINT DOOR FRAME P39. DO NOT PAINT STAINLESS STEEL FRAMES.
28. NOT USED.
29. NOT USED.
30. NOT USED.
31. SHELF ON DOOR TO BE STRIPPED, CLEANED, AND REFINISHED.
32. SIGNAGE PROVIDE 1" HIGH LETTERS IN CONTRASTING COLORS TO BACKGROUND, TEXT TO READ "IN EMERGENCY PUSH TO OPEN".

GENERAL DOOR NOTES

- 1. INSTALL/REPLACE ALL WEATHER STRIPPING AND GASKETS AT ALL EXTERIOR HOLLOW METAL DOORS. REF SPEC.
2. ALL DOORS SCHEDULED AS NEW ARE TO RECEIVE COMPLETE NEW HARDWARE SETS AS LISTED IN SPECIFICATIONS.
3. AT INTERIOR HOLLOW METAL DOORS TO REMAIN, INSTALL/REPLACE REINFORCING PIVOT WHERE MISSING OR BROKEN. REF SPEC.
4. ALL UL RATED DOORS TO RECEIVE PAINT MUST HAVE UL LABELS IN PLAIN SIGHT AND BE LEGIBLE. IF EXISTING LABELS HAVE BEEN PAINTED OVER, TEST PAINT REMOVAL IN ONE LOCATION. IF PAINT REMOVAL DAMAGES UL LABEL, CONTACT OIA FOR FURTHER DIRECTION. IF TEST UL LABEL IS NOT DAMAGED FROM PAINT REMOVAL, REMOVE PAINT FROM ALL UL LABELS.
5. REFERENCE ELEVATIONS ON A2 FOR EXTERIOR DOOR COLORS.
6. SCHEDULED WIDTH AND HEIGHT INDICATE FINISHED OPENING SIZE AT ALL OVERHEAD AND COLLING DOOR LOCATIONS.
7. SCHEDULED WIDTH AND HEIGHT INDICATE ROUGH OPENING SIZE AT ALL AUTOMATIC SLIDING DOOR LOCATIONS.
8. INSTALL/REPLACE DRIP CAP AT ALL NEW EXTERIOR DOORS AND EXTERIOR DOORS TO BE REPLACED.
9. INSTALL/REPLACE ALL MISSING OR DAMAGED DOOR SILENCERS.
10. AT ALL DOORS IMMEDIATELY ADJACENT TO CUSTOMER AREAS, ADJUST EXISTING DOOR HARDWARE TO PROPER WORKING CONDITION.
11. UNLESS NOTED OTHERWISE, GENERAL NOTES APPLY TO ALL DOORS IN STORE, NOT ONLY THOSE IN THE DOOR SCHEDULE.
12. REF N1 FOR FINISH KEY.

DOOR & FRAME PAINT NOTES

- 1. PAINT ALL HM DOORS AND FRAMES LOCATED IN NEWLY PAINTED WALLS AS INDICATED. DOORS AND FRAMES SHALL BE PAINTED P182 UNO.
2. PAINT CUSTOMER RESTROOM DOORS AND FRAMES BOTH SIDES UNO.
3. PAINT ALL METAL DOOR FRAMES VISIBLE TO CUSTOMER (EXCEPT DOORS IN CMU WALLS) WITH EPOXY PAINT.

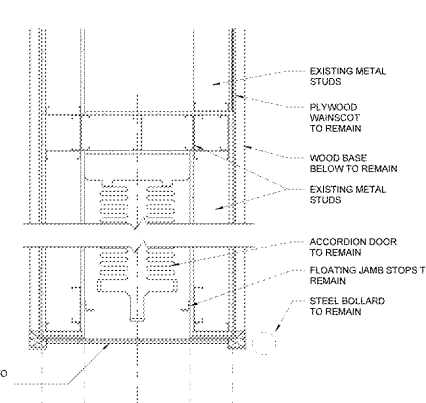

7 JAMB AT WON DOOR 1" x 1'-0"

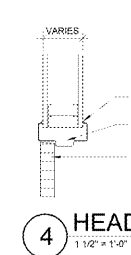

4 HEAD 1 1/2' x 1'-0"

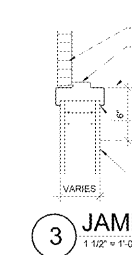

3 JAMB 1 1/2' x 1'-0"

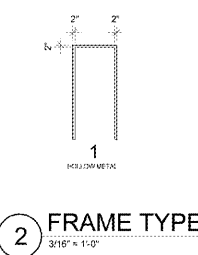

2 FRAME TYPES 3/16' x 1'-0"

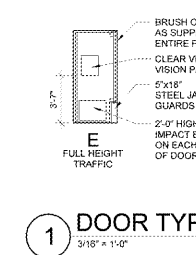

1 DOOR TYPES 3/16' x 1'-0"

DOOR SCHEDULE table with columns: MARK, ROOM NAME, NEW/ETR, TYPE, MAT, QTY, W, H, GLASS, NEW/ETR, FRAME TYPE, MAT, HEAD, JAMB, THRESH, NOTES, MARK. Includes a SHEET: A8 label.

SGA Design Group, Inc. logo and contact information: 1437 South Boulder, Suite 500, Tulsa, Oklahoma 74119-3609, Phone: (918) 582-8901, Fax: (918) 582-8901, www.sga-designgroup.com.

STIPULATION FOR REUSE: THIS DRAWING AND ALL INFORMATION CONTAINED HEREIN IS THE PROPERTY OF SGA DESIGN GROUP, INC. AND IS TO BE USED ONLY FOR THE PROJECT AND LOCATION SPECIFICALLY IDENTIFIED HEREIN. IT IS TO BE KEPT IN CONFIDENCE AND NOT TO BE REPRODUCED, COPIED, OR TRANSMITTED IN ANY FORM OR BY ANY MEANS, ELECTRONIC OR MECHANICAL, INCLUDING PHOTOCOPYING, RECORDING, OR BY ANY INFORMATION STORAGE AND RETRIEVAL SYSTEM, WITHOUT THE WRITTEN PERMISSION OF SGA DESIGN GROUP, INC.

CONSULTANTS: SGA Design Group, Inc. 1437 South Boulder, Suite 500, Tulsa, Oklahoma 74119-3609, Phone: (918) 582-8901, Fax: (918) 582-8901, www.sga-designgroup.com.

Walmart CAMDEN, SC logo and address: STORE NO: 0834-296, STORE ADDRESS: 192011, STORE CITY: CAMDEN, SC, STORE STATE: SC, STORE ZIP: 29202.

ISSUE BLOCK table with columns: NO., DESCRIPTION, DATE. Includes a CHECKED BY: AVTRO, DRAWN BY: MR, PROTO CYCLE: 10/25/19, DOCUMENT DATE: 12/18/19.

THE REQUIRED COPY OF THIS DRAWING IS TO BE KEPT AT THE PROJECT SITE AT ALL TIMES BY SGA DESIGN GROUP, INC. THIS DRAWING IS TO BE KEPT IN CONFIDENCE AND NOT TO BE REPRODUCED, COPIED, OR TRANSMITTED IN ANY FORM OR BY ANY MEANS, ELECTRONIC OR MECHANICAL, INCLUDING PHOTOCOPYING, RECORDING, OR BY ANY INFORMATION STORAGE AND RETRIEVAL SYSTEM, WITHOUT THE WRITTEN PERMISSION OF SGA DESIGN GROUP, INC.

12/18/19, 10:45 AM, SGA Design Group, Inc. 1437 South Boulder, Suite 500, Tulsa, Oklahoma 74119-3609, Phone: (918) 582-8901, Fax: (918) 582-8901, www.sga-designgroup.com.