

**STIPULATION FOR REUSE:**  
 THE DRAWINGS AND ALL INFORMATION CONTAINED HEREIN ARE THE PROPERTY OF SGA DESIGN GROUP. NO PART OF THESE DRAWINGS OR INFORMATION SHALL BE REPRODUCED, COPIED, STORED IN A RETRIEVING SYSTEM, TRANSMITTED IN ANY FORM OR BY ANY MEANS, ELECTRONIC OR MECHANICAL, INCLUDING PHOTOCOPYING, RECORDING, OR BY ANY INFORMATION STORAGE AND RETRIEVAL SYSTEM, WITHOUT THE WRITTEN PERMISSION OF SGA DESIGN GROUP.

**CONSULTANTS:**

**Walmart**  
**CAMDEN, SC**  
 STORE NO: 0634-226  
 172 PHOTO SC  
 192011 - PHOTO  
 2020 GENERAL REMODEL

**ISSUE BLOCK**

NO.	DATE	DESCRIPTION

**CHECKED BY:** AVTRO  
**DRAWN BY:** MR  
**PROTO CYCLE:** 10/25/19  
**DOCUMENT DATE:** 12/18/19

THE RECORDED COPY OF THIS DRAWING IS CONTAINED AT THE OFFICE OF SGA DESIGN GROUP. THIS ELECTRONIC DOCUMENT IS PROVIDED FOR THE PURPOSE OF PROVISIONS COORDINATION AND RISK MANAGEMENT. THIS DRAWING SHALL NOT BE CONSIDERED FINAL OR COMPLETELY UNLESS IT IS SIGNED AND SEALED BY THE ARCHITECT.

**PREMANUFACTURED WALL SCHEDULE**

A	4'-0" LONG WALL PANEL ASSEMBLY.
B	2'-0" LONG WALL PANEL ASSEMBLY.
C	CORNER ASSEMBLY.
D	1'-0" LONG WALL PANEL ASSEMBLY.

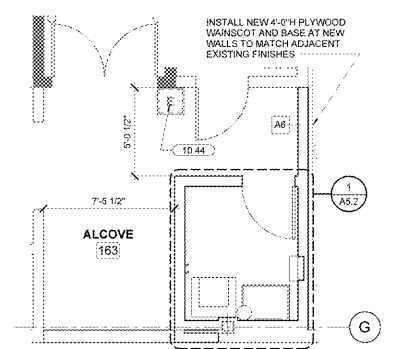
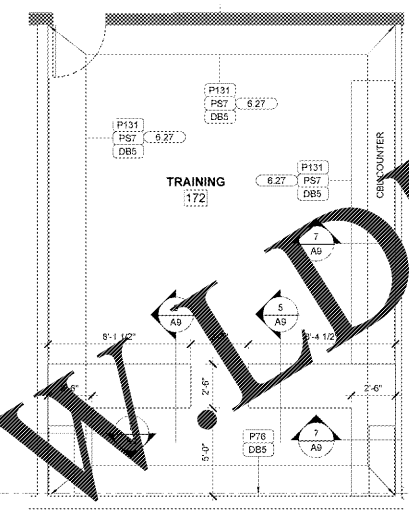
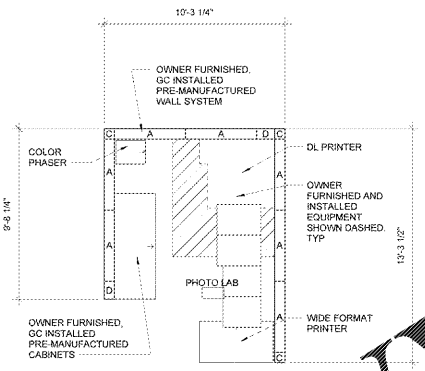

**150 CORRIDOR, 151 BACK OFFICE HALLWAY, 161 BACK OFFICE CORRIDOR, 162, 176 CORRIDORS.**  
**WALLS**  
 • PAINT ALL WALLS P131 AND REPLACE DAMAGED BASE  
 • PAINT PLYWOOD AND WOOD BASE P164 TO 4'-0" AFF WHERE EXISTING. FOR CORRIDORS REF 1-A6 FOR PANEL EXTENTS  
 • DO NOT PAINT ANY WALL SURFACES THAT HAVE NOT BEEN PREVIOUSLY PAINTED.  
**FLOOR**  
 • NC. ETR  
**CEILING**  
 • OPEN TO STRUCTURE: CLEAN JOISTS, JOIST GIRDERS, DECKING, CONDUIT, SPRINKLER PIPES, AIR GRILLES/DIFFUSERS, AND SECURITY GLOBES.

**128, 129, 138 ALCOVE:**  
**WALLS**  
 • EXISTING WALLS P131 TO CEILING IF EXISTING OR FULL HEIGHT WHERE OPEN TO STRUCTURE. PAINT PLYWOOD AND WOOD BASE P164 WHERE EXISTING.  
**FLOOR**  
 • REMOVE VCT. REFERENCE A1.1.  
**CEILING**  
 • OPEN TO STRUCTURE: CLEAN AND PAINT EXPOSED HVAC DUCTWORK AND PLENUMS TO MATCH PAINTED STRUCTURE UNLESS GALVANIZED OR UNPAINTED  
 • GYP BD. REF CEILING ALLOWANCE SCHEDULE. PAINT CEILING P131.

**183 MANAGEMENT OFFICE**  
**WALLS**  
 • PAINT ALL WALLS P131 AND REPLACE DAMAGED BASE.  
**FLOOR**  
 • VCT. ETR  
**CEILING**  
 • GYP BD. REF CEILING ALLOWANCE SCHEDULE ON N1  
 • PAINT CEILING P131.  
**188 JANITOR**  
**WALLS**  
 • INSTALL / REPLACE FRP ON ALL WALLS TO 8'-0" AFF  
 • INSTALL OVER PLYWOOD WHERE EXISTING  
 • INSTALL AND SEAL DB10 BASE TO FLOOR AT BOTTOM AND TO FRP AT TOP

**946 PICKUP STORAGE**  
**WALLS**  
 • EXISTING WALLS ETR. NEW WALLS PAINT AND MATCH ADJACENT FINISHES. REF SPECIFICATIONS FOR FINISH.  
 • INSTALL NEW 4'-0" PLYWOOD WAINSCOT AND BASE AT NEW WALLS TO MATCH ADJACENT EXISTING FINISHES.  
**FLOOR**  
 • VCT. REMOVE VCT. REFERENCE A1.1.  
**CEILING**  
 • OPEN TO STRUCTURE: CLEAN JOISTS, JOIST GIRDERS, DECKING, CONDUIT, SPRINKLER PIPES, AIR GRILLES/DIFFUSERS, AND SECURITY GLOBES

**171 UPC/INVOICING, 176 MANAGEMENT**  
**WALLS**  
 • PAINT ALL WALLS P131 AND REPLACE DAMAGED BASE.  
**FLOOR**  
 • VCT. SPOT REPLACE VCT AS DIRECTED BY CM.  
**CEILING**  
 • LAY-IN. REF CEILING ALLOWANCE SCHEDULE ON N1.

**180 STOCKROOM - GM**  
**WALLS**  
 • REPAIR ALL DAMAGED GYPSUM BOARD THAT IS VISIBLE  
**FLOOR**  
 • EC. ETR  
**CEILING**  
 • OPEN TO STRUCTURE: CLEAN JOISTS, JOIST GIRDERS, DECKING, CONDUIT, SPRINKLER PIPES, AIR GRILLES/DIFFUSERS, AND SECURITY GLOBES.

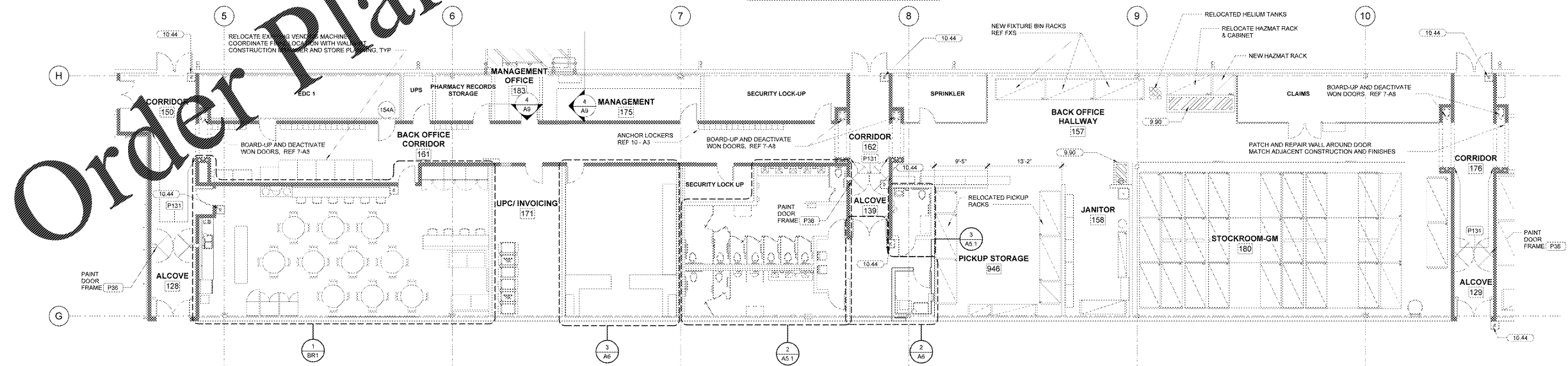

**1 REAR OFFICE FLOOR PLAN**  
 1/8" = 1'-0"

**REAR OFFICE PLAN**

**SHEET:**  
 A6