

### STALL & STALL FIXTURE HEIGHTS AND CLEARANCES

COMPLY WITH THIS CHART, ANSI A117.1, AND ADA STANDARDS FOR ACCESSIBLE DESIGN WHEN SCOPE OF WORK IS APPLICABLE - REGULATION REFERENCED IN PARENTHESIS

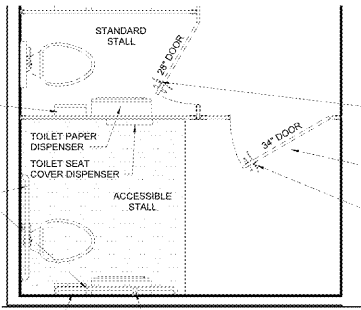

ENLARGED STALL PLAN

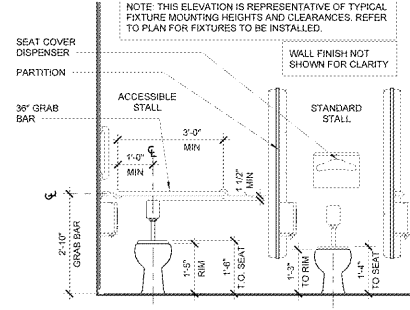

ENLARGED STALL FRONT ELEVATION

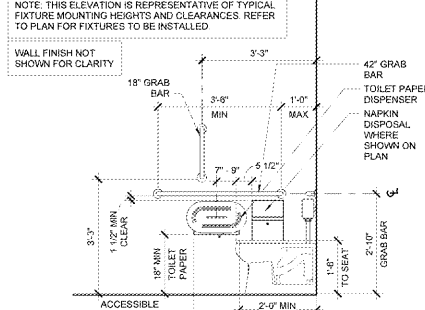

ENLARGED STALL SIDE ELEVATION

NOTE: WHERE AN ADMINISTRATIVE AUTHORITY REQUIRES FLUSH CONTROLS FOR FLUSH VALVES TO BE LOCATED IN A POSITION THAT CONFLICTS WITH THE LOCATION OF THE REAR GRAB BAR, THEN THE REAR GRAB BAR SHALL BE PERMITTED TO BE SPLIT OR SHIFTED TO THE OPEN SIDE OF THE TOILET AREA.

NOTE: THIS ELEVATION IS REPRESENTATIVE OF TYPICAL FIXTURE MOUNTING HEIGHTS AND CLEARANCES. REFER TO PLAN FOR FIXTURES TO BE INSTALLED.

NOTE: THIS ELEVATION IS REPRESENTATIVE OF TYPICAL FIXTURE MOUNTING HEIGHTS AND CLEARANCES. REFER TO PLAN FOR FIXTURES TO BE INSTALLED.

MARK	ROOM NAME	DESCRIPTION	QUANTITY
111	CUSTOMER MEN	THICKNESS OF PARTITION PLASTERS	1"
		TYPE OF LATCH ON PARTITION DOORS	SURFACE MOUNTED
		TYPE OF WATER CLOSET	TANKLESS FLUSH VALVE
		NUMBER OF 18" WIDE MIRRORS	3
112	CUSTOMER WOMEN	THICKNESS OF PARTITION PLASTERS	1"
		TYPE OF LATCH ON PARTITION DOORS	SURFACE MOUNTED
		TYPE OF WATER CLOSET	TANKLESS FLUSH VALVE
		NUMBER OF 18" WIDE MIRRORS	3
186	CUSTOMER MEN	THICKNESS OF PARTITION PLASTERS	1"
		TYPE OF LATCH ON PARTITION DOORS	SURFACE MOUNTED
		TYPE OF WATER CLOSET	TANKLESS FLUSH VALVE
		NUMBER OF 18" WIDE MIRRORS	3
166	CUSTOMER WOMEN	THICKNESS OF PARTITION PLASTERS	1"
		TYPE OF LATCH ON PARTITION DOORS	SURFACE MOUNTED
		TYPE OF WATER CLOSET	TANKLESS FLUSH VALVE
		NUMBER OF 18" WIDE MIRRORS	3
167	FAMILY	TYPE OF WATER CLOSET	TANKLESS FLUSH VALVE
		NUMBER OF 24" WIDE MIRRORS	1
177	MOTHER'S ROOM	NUMBER OF 18" WIDE MIRRORS	1
601	TOILET (ACC)	TYPE OF WATER CLOSET	TANK
		NUMBER OF 24" WIDE MIRRORS	1

### KEYNOTES

- 10.03 ELECTRIC HAND DRYER
- 10.04 PAPER TOWEL DISPENSER/TRASH RECEPTACLE
- 10.09 SOAP DISPENSER
- 10.11 MIRROR
- 10.12 TOILET SEAT COVER DISPENSER
- 10.14 GRAB BARS
- 10.42 SEMI-RECESSED PAPER TOWEL DISPENSER
- 16.02 WALL MOUNTED LAVATORY, REF. MECH
- 16.19 WALL MOUNTED LIGHT FIXTURE, REF. ELECTRICAL FOR TYPE

### SHEET NOTES

1. INTERIOR PLAN DIMENSIONS ARE TO FACE OF FINISH LINO
2. REF. N1 FOR FINISH KEY
3. REMOVE ANY EXISTING SEALANT AND PROVIDE A CONTINUOUS BEAD OF SEALANT IN THE FOLLOWING LOCATIONS:
  - PERIMETER OF ALL TOILETS AND URINALS TO WALLS AND FLOORS
  - PERIMETER OF SINK TO WALL
  - PERIMETER OF MIRRORS TO WALL
  - PERIMETER OF DIAPER CHANGING TABLE TO WALL
4. FOR ALL TOILET PARTITIONS TO REMAIN, REPLACE ALL PARTITION DOOR HINGES, PLASTER SHOES AND LATCHES. TOILET PARTITION LATCHES SHALL BE SURFACE MOUNTED SLIDE TYPE. EXISTING PARTITION DOORS WITH INTERNAL LATCHES ARE TO BE REPLACED AND SURFACE MOUNTED LATCHES INSTALLED.
5. REPLACE ALL TOILET SEATS THROUGHOUT THE STORE BOTH PUBLIC AND ASSOCIATE RESTROOMS. BEMIS MODEL: 1055SSC, MAINLINE ML 10552SC.

SGA Design Group, Inc.  
1437 South Boulder, Suite 650  
Tulsa, Oklahoma 74119-3809  
T: 918.582.8901  
F: 918.582.8901  
www.sga-design.com

STIPULATION FOR REUSE  
THIS DRAWING IS THE PROPERTY OF SGA DESIGN GROUP, INC. AND IS NOT TO BE REPRODUCED, COPIED, OR TRANSMITTED IN ANY FORM OR BY ANY MEANS, ELECTRONIC OR MECHANICAL, WITHOUT THE WRITTEN PERMISSION OF SGA DESIGN GROUP, INC.

CONSULTANTS  
FOR MORE INFORMATION, CONTACT SGA DESIGN GROUP, INC. AT 918.582.8901

Walmart  
CAMDEN, SC  
STORE NO: 0634-226  
JOB NUMBER: 192011 | PHOTO: 172 PHOTO 5C  
2020 GENERAL REMODEL

ISSUE BLOCK

NO.	DATE	DESCRIPTION

CHECKED BY: AVTRO  
DRAWN BY: MR  
PROTO CYCLE: 10/25/19  
DOCUMENT DATE: 12/18/19

THE REPRODUCED COPY OF THIS DRAWING IS VALID ONLY AT THE OFFICE OF SGA DESIGN GROUP, INC. ANY REPRODUCTION OF THIS DRAWING FOR ANY OTHER PURPOSE IS PROHIBITED. THIS DRAWING IS THE PROPERTY OF SGA DESIGN GROUP, INC. AND IS NOT TO BE REPRODUCED, COPIED, OR TRANSMITTED IN ANY FORM OR BY ANY MEANS, ELECTRONIC OR MECHANICAL, WITHOUT THE WRITTEN PERMISSION OF SGA DESIGN GROUP, INC.

RESTROOM PLANS AND DETAILS

SHEET: A5.1

### FIXTURE HEIGHTS AND CLEARANCES

COMPLY WITH THIS CHART, ANSI A117.1, AND ADA STANDARDS FOR ACCESSIBLE DESIGN WHEN SCOPE OF WORK IS APPLICABLE - REGULATION REFERENCED IN PARENTHESIS

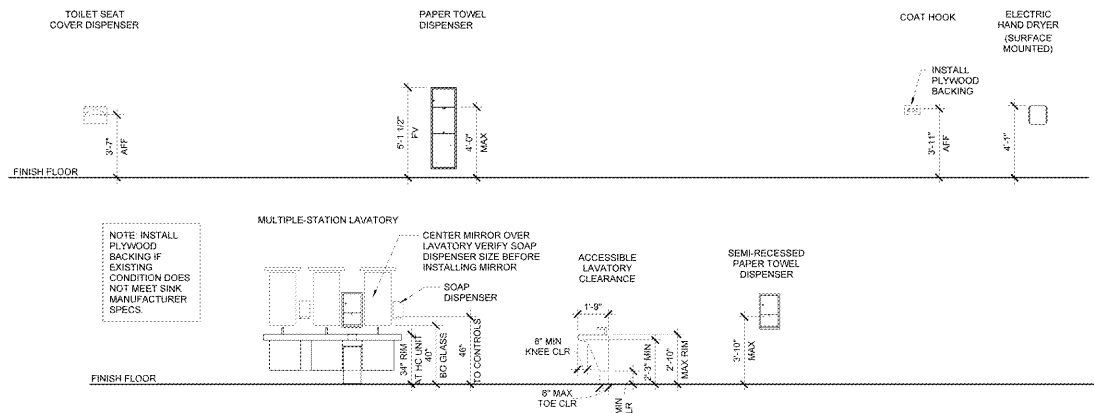

NOTE: INSTALL PLYWOOD BACKING IF EXISTING CONDITION DOES NOT MEET SINK MANUFACTURER SPECS.

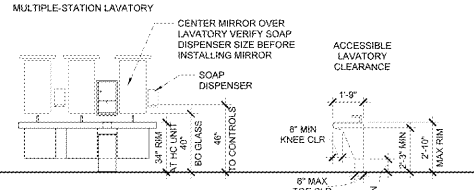

### 7 INTERIOR ELEVATION

3/8" x 1'-0"

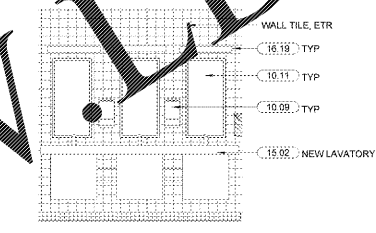

### 6 INTERIOR ELEVATION

3/8" x 1'-0"

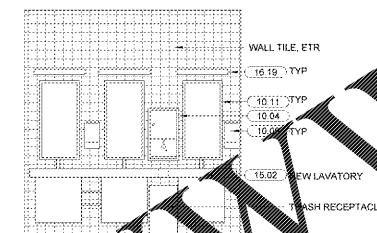

### 5 INTERIOR ELEVATION

3/8" x 1'-0"

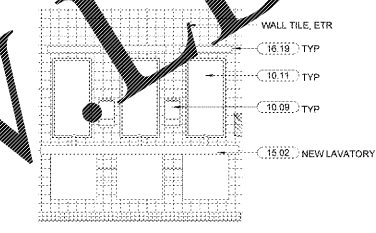

### 4 SECTION AT LAVATORY (PFC)

1 1/2" x 1'-0"

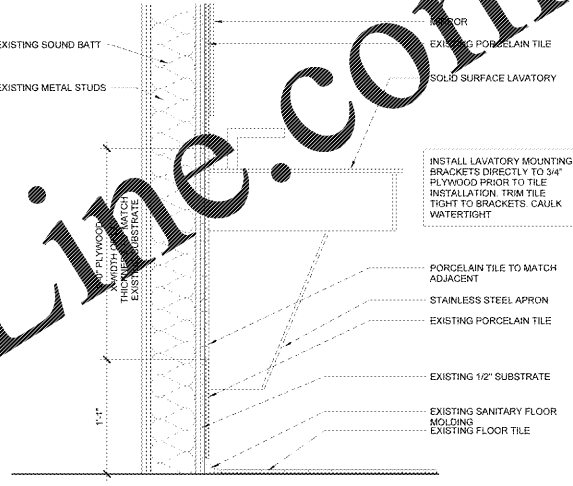

3 FAMILY RESTROOM FLOOR PLAN  
3/8" x 1'-0"

2 CUSTOMER REAR RESTROOM  
3/8" x 1'-0"

1 CUSTOMER FRONT RESTROOM  
3/8" x 1'-0"

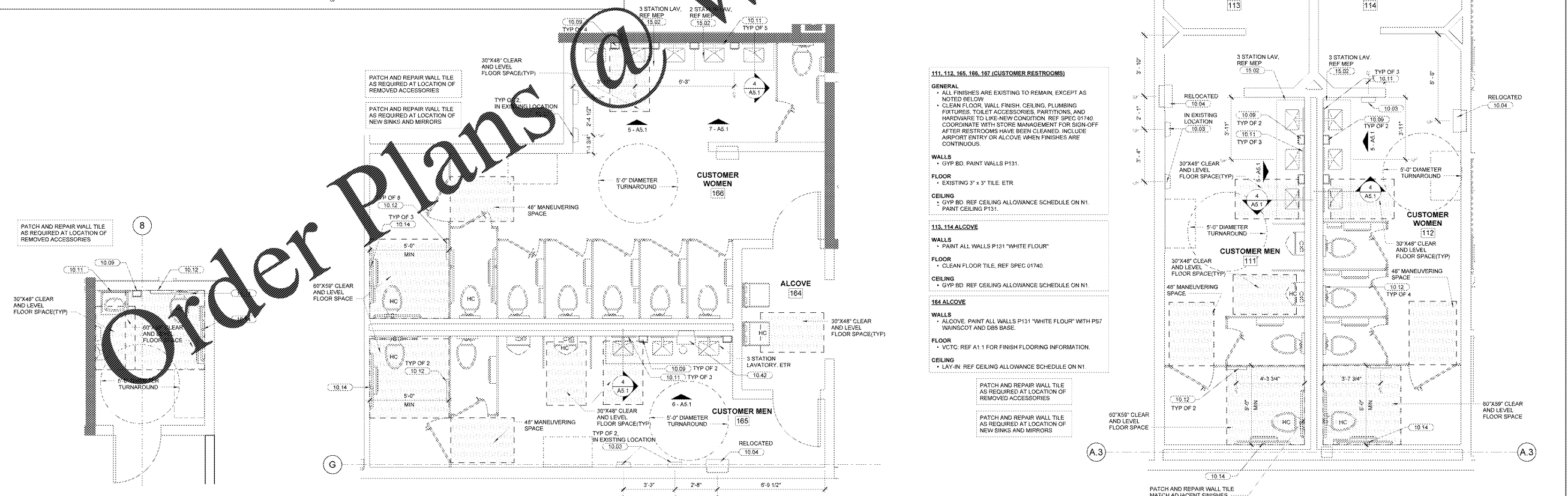

Order Plans @

- 111, 112, 165, 186, 187 (CUSTOMER RESTROOMS)**
- GENERAL**
- ALL FINISHES ARE EXISTING TO REMAIN, EXCEPT AS NOTED BELOW
  - CLEAN FLOOR, WALL FINISH, CEILING, PLUMBING FIXTURES, TOILET ACCESSORIES, PARTITIONS, AND HARDWARE TO LIKE NEW CONDITION. REF. SPEC 01740 COORDINATE WITH STORE MANAGEMENT FOR SIGN-OFF AFTER RESTROOMS HAVE BEEN CLEANED. INCLUDE AIRPORT ENTRY OR ALCOVE WHEN FINISHES ARE CONTINUOUS.
- WALLS**
- GYP BD. PAINT WALLS P131.
- FLOOR**
- EXISTING 3" x 3" TILE, ETR.
- CEILING**
- GYP BD. REF. CEILING ALLOWANCE SCHEDULE ON N1. PAINT CEILING P131.
- 113, 114 ALCOVE**
- WALLS**
- PAINT ALL WALLS P131 "WHITE FLOOR"
- FLOOR**
- CLEAN FLOOR TILE, REF. SPEC 01740.
- CEILING**
- GYP BD. REF. CEILING ALLOWANCE SCHEDULE ON N1.
- 164 ALCOVE**
- WALLS**
- ALCOVE. PAINT ALL WALLS P131 "WHITE FLOOR" WITH P57 WAINSCOT AND DBS BASE.
- FLOOR**
- VCTC. REF. A1.1 FOR FINISH FLOORING INFORMATION.
- CEILING**
- LAY-IN. REF. CEILING ALLOWANCE SCHEDULE ON N1.

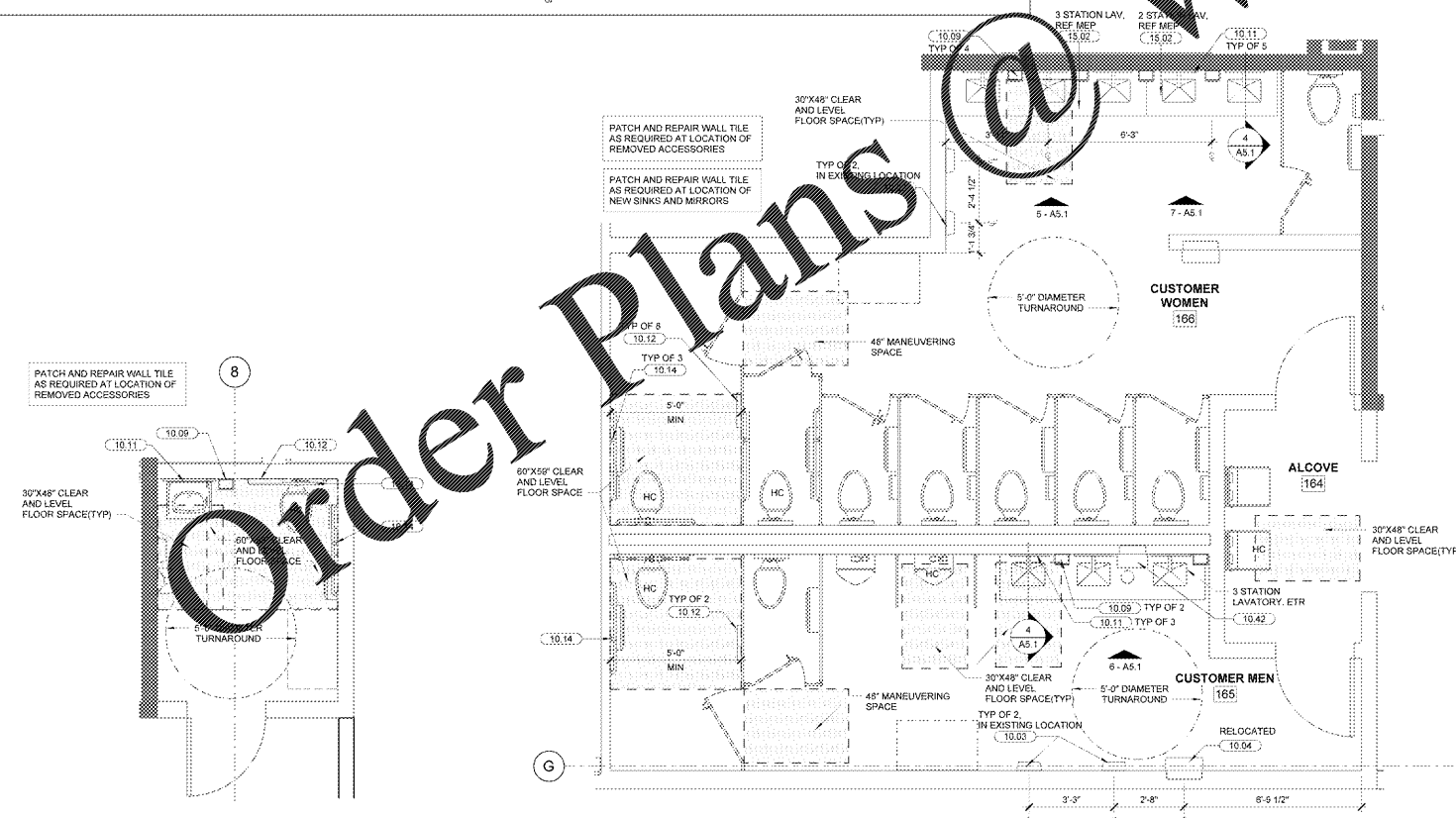
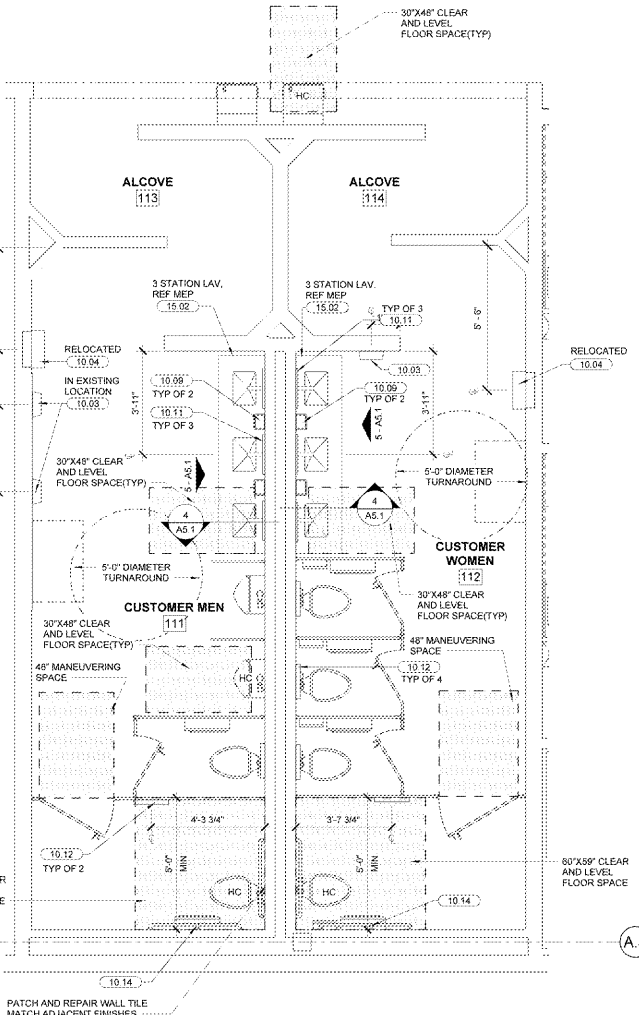

3 FAMILY RESTROOM FLOOR PLAN  
3/8" x 1'-0"

2 CUSTOMER REAR RESTROOM  
3/8" x 1'-0"

1 CUSTOMER FRONT RESTROOM  
3/8" x 1'-0"