

Hendrick

1201 Peachtree Street, NE
400 Colony Square, Suite 1900
Atlanta, GA 30361

T: 404.261.9383
F: 404.240.9398
www.hendrickinc.com



No.	Date	Description
1	1/8/2020	ISSUED/RELEASED FOR CONSTRUCTION

Project Name

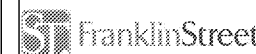

FRANKLIN STREET
3384 PEACHTREE ROAD
NE, SUITE 650
ATLANTA, GA 30326

ISSUE
ISSUED/RELEASED FOR
CONSTRUCTION

FLOOR FINISH PLAN

MB, OD	This drawing and all reproductions are the property of Hendrick, Inc. and may be used or reproduced only with the written permission of Hendrick, Inc.
Drawn KO, CJH Checked	
Scale 1/8" = 1'-0"	ID-4.1.1
142-001-01 Project No.	
	Drawing Number

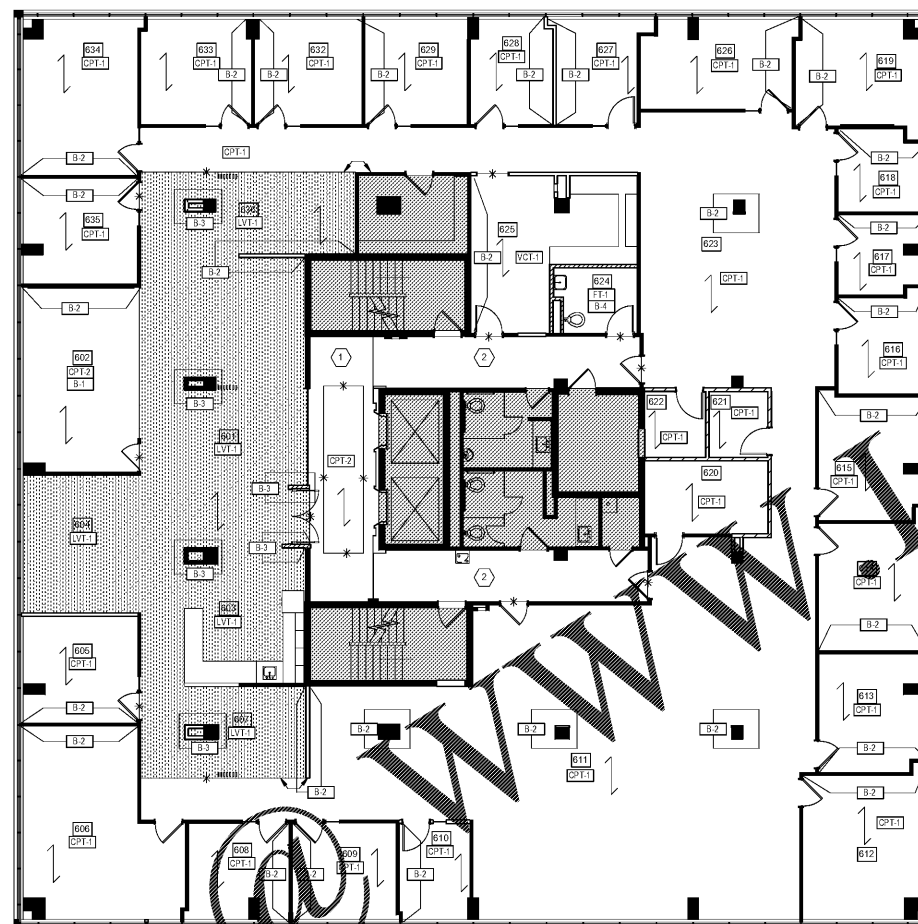

Order Plans

SYMBOLS	GENERAL NOTES
FLOOR FINISH	FURNISH AND INSTALL CARPET CPT-1 THROUGHOUT, U.N.O.
BASE FINISH	INSTALL RESILIENT BASE B-1 THROUGHOUT, U.N.O.
FLOOR FINISH TRANSITION	ALL CARPET SHALL BE INSTALLED BY THE DIRECT GLUE METHOD PER MANUFACTURER'S RECOMMENDATIONS REGARDING ADHESIVES, SEAMING DIRECTION, ETC. CONTRACTOR SHALL SUBMIT A CARPET SEAMING DIAGRAM FOR DESIGNER APPROVAL PRIOR TO CARPET ORDER AND INSTALLATION.
PATTERN DIRECTION	D. ALL VCT IS TO BE INSTALLED WITH ADHESIVE PER MANUFACTURER'S RECOMMENDATIONS IN THE PATTERN SPECIFIED.
	E. ALL CERAMIC, PORCELAIN OR STONE TILE SHALL BE INSTALLED BY THE THIN-SET METHOD PER MANUFACTURER'S RECOMMENDATIONS AND THE GUIDELINES OF THE TILE COUNCIL OF NORTH AMERICA. CONTRACTOR SHALL SUBMIT A TILE LAYOUT DIAGRAM FOR DESIGNER APPROVAL PRIOR TO TILE ORDER AND INSTALLATION.
	F. PREPARE THE EXISTING FLOOR SLAB AS REQUIRED TO RECEIVE NEW FLOOR FINISHES.
	G. ALL ROOM-TO-ROOM TRANSITIONS IN FLOOR MATERIALS SHALL OCCUR UNDER THE CENTERLINE OF THE CLOSED ROOM DOOR, U.N.O. REFER TO DETAIL SHEET FOR SPECIAL TRANSITION LOCATIONS.
	H. IN LOCATIONS WHERE CARPET MEETS RESILIENT FLOORING, FURNISH A REDUCER STRIP TO MATCH B-1 BASE, U.N.O.
	J. IN LOCATIONS WHERE CARPET MEETS CERAMIC TILES, FURNISH A METAL EDGE STRIP AS DETAILED, U.N.O.
	K. ALL FINISHES AND MATERIAL SHALL BE AS INDICATED ON THE FINISH PLANS. NO SUBSTITUTIONS WILL BE ACCEPTED WITHOUT THE PRIOR APPROVAL OF THE TENANT AND/OR THE PROPERTY MANAGER.

KEY NOTES
NOTE: NOT ALL KEY NOTES APPLY TO ALL SHEETS.
1. EXISTING FLOOR TILE TO REMAIN. CLEAN TILE AND GROUT AS REQUIRED.
2. EXISTING CARPET TO REMAIN AS-IS. CLEAN AS NEEDED.

FLOOR FINISH SCHEDULE		(ALL FINISH MATERIALS ARE CLASS "A", "B" OR "C" AS REQUIRED BY CODE. ALL FINISH SPECIFICATIONS ARE PRELIMINARY)							
TYPE	MANUFACTURER	PRODUCT NAME	PRODUCT NUMBER	FINISH	COLOR	SIZE	INSTALLATION	NOTE	CONTACT
CARPET									
CPT-1	INTERFACE	WW600 - WORLD WOVEN	128190AK00		105353 - CHARCOAL TWEED		ASHLAR		SHELBY EANES AT SHELBY.EANES@INTERFACE.COM
CPT-2	INTERFACE	UPLOAD - STREAMING COLLECTION	161860AK00		106294 LIGHT MUSTARD		ASHLAR		SHELBY EANES AT SHELBY.EANES@INTERFACE.COM
FLOOR TILE									
FT-1	CERAMIC TECHNICS	COOPERATIVE NATURALI 2.0		HONED	GREY	12" x 24"	ASHLAR	GROUT COLOR MAPEI 91 SLATE GREY	KELLY BOWEN/KBOWEN@CERAMICTECHNICS.COM
RESILIENT FLOOR TILE									
LVT-1	INTERFACE	NATURAL WOODGRAINS - LEVEL SET COLLECTION	A002		A002 BEECH		ASHLAR		SHELBY EANES AT SHELBY.EANES@INTERFACE.COM
VINYL COMPOSITION TILE									
VCT-1	TARKETT	TEXTILE VCT	V-289		BERBER GREY		ASHLAR		MARJORIE BOSLEY/MARJORIE.BOSLEY@JOHNSONITE.COM
WALL BASE									
B-1	ALLSTATE	RUBBER BASE	A06		LIGHT GRAY				SEAN HANRAHAN/SEAN@ALLSTATERUBBER.COM
B-2	ALLSTATE	RUBBER BASE	A51		GRAY				SEAN HANRAHAN/SEAN@ALLSTATERUBBER.COM
B-3	RANDALL BROTHERS	BASE MOULDING	RB-420		TO BE PAINTED TO MATCH WALL COLOR	4 1/4" H X 9/16" THK		PAINT BASE SEMI-GLOSS FINISH	
B-4	CERAMIC TECHNICS	COOPERATIVE NATURALI 2.0		HONED	GREY	3.7" x 24"	ASHLAR	PORCELAIN TILE WALL BASE COORDINATES WITH FT-1	KELLY BOWEN/KBOWEN@CERAMICTECHNICS.COM