

EROSION CONTROL NOTES

- GENERAL**
 - THE CONTRACTOR SHALL PROVIDE ALL LABOR, EQUIPMENT, TOOLS, MATERIALS AND SERVICES NEEDED TO INSTALL ALL EROSION AND SEDIMENT CONTROL MEASURES. THESE MEASURES SHALL CONFORM TO THE PLANS AND SPECIFICATIONS AND ALL APPLICABLE STATE AND LOCAL REQUIREMENTS.
 - EROSION AND SEDIMENT CONTROL BMPs IN ADDITION TO THOSE PRESENTED ON THE PLANS AND OUTLINED IN THE EROSION AND SEDIMENT CONTROL PLAN (ECP) OR STORMWATER POLLUTION PREVENTION PLAN (SWPPP) SHALL BE IMPLEMENTED AS NECESSARY TO PREVENT TURBID DISCHARGES FROM FLOWING ONTO ADJACENT PROPERTIES OR ROADWAYS, OFFSITE STORMWATER CONVEYANCES, OR OFFSITE RECEIVING WATERS. BMPs SHALL BE DESIGNED, INSTALLED, AND MAINTAINED BY THE SITE OPERATOR TO ENSURE THAT OFF SITE SURFACE WATER QUALITY REMAINS CONSISTENT WITH STATE AND LOCAL REGULATIONS. [THE OPERATOR IS THE ENTITY THAT OWNS OR OPERATES THE CONSTRUCTION ACTIVITY AND HAS AUTHORITY TO CONTROL THOSE ACTIVITIES AT THE PROJECT NECESSARY TO ENSURE COMPLIANCE.]
 - OFF SITE SURFACE WATER DISCHARGES WITH TURBIDITY IN EXCESS OF 29 NEPHELOMETRIC TURBIDITY UNITS (NTUs) ABOVE BACKGROUND LEVEL SHALL BE IMMEDIATELY CORRECTED. SUCH INCIDENTS SHALL BE REPORTED TO WATER RESOURCES WITHIN 24 HOURS OF THE OCCURRENCE (PH: 941.861.5000; FAX: 941.861.0986). THE REPORT SHALL INCLUDE THE CAUSE OF THE DISCHARGE AND CORRECTIVE ACTIONS TAKEN.
 - THE OPERATOR SHALL ENSURE THAT ADJACENT PROPERTIES ARE NOT IMPACTED BY WIND EROSION, OR EMISSIONS OF UNCONFINED PARTICULATE MATTER IN ACCORDANCE WITH RULE 62-296.320(4)(C)1, F.A.C., BY TAKING APPROPRIATE MEASURES TO STABILIZE AFFECTED AREAS.
 - FUEL AND OTHER PETROLEUM PRODUCT SPILLS THAT ENTER STORMWATER DRAINS OR WATERBODIES, OR FUEL AND OTHER PETROLEUM PRODUCT SPILLS THAT ARE IN EXCESS OF 25 GALLONS SHALL BE CONTAINED, CLEANED UP, AND IMMEDIATELY REPORTED TO WATER RESOURCES (PH: 941.861.5000; FAX: 941.861.0986). SMALLER GROUND SURFACE SPILLS SHALL BE CLEANED UP AS SOON AS PRACTICAL.

- WETLAND PROTECTION**

IN AREAS OF CONSTRUCTION ADJACENT TO WETLANDS, THE FOLLOWING SHALL BE PERFORMED:

 - THE ACTUAL WETLAND AND REQUIRED BUFFERS, AS SHOWN ON THE PLANS, MUST BE ESTABLISHED AND ROPED OFF PRIOR TO THE START OF ANY CONSTRUCTION ACTIVITY ADJACENT TO SAID AREAS.
 - PRIOR TO THE PLACEMENT OF ANY FILL MATERIAL ADJACENT TO WETLANDS OR BUFFER AREAS, A SILTATION BARRIER SHALL BE CONSTRUCTED.
 - NO RIM DITCHING OF THE WETLANDS SHALL BE PERFORMED. WATER LEVELS IN THE WETLANDS SHALL BE MAINTAINED ACCORDING TO LEVELS EXISTING PRIOR TO SITE DISTURBANCE.
 - IN AREAS OF WETLANDS IN WHICH WORK IS TO BE PERFORMED, SUCH AREAS MUST BE CLEARLY STAKED AND ROPED OFF. ALONG SUCH LIMITS, A SILTATION BARRIER MUST BE CONSTRUCTED.
 - THE CONTRACTOR SHALL BE RESPONSIBLE FOR THE MAINTENANCE OF BARRIERS. BARRIERS SHALL REMAIN IN PLACE UNTIL ALL AREAS ARE STABILIZED.
 - THE ENGINEER SHALL BE NOTIFIED IMMEDIATELY UPON DISTURBANCE OF WETLAND AREAS. THE CONTRACTOR IS RESPONSIBLE FOR ANY DAMAGE TO ALL PROTECTED AREAS.
 - AREAS WHERE IMPACTS WILL BE PERFORMED SHALL BE STRIPPED OF EXISTING MATERIAL AND STOCKPILED FOR USE IN THE RE-CREATION OF THE DISTURBED AREAS OR IN LITTORAL ZONES.

- EARTH MOVING ACTIVITIES**
 - THE CONTRACTOR SHALL EXERCISE CARE TO PRESERVE THE NATURAL LANDSCAPE AND SHALL PLAN CONSTRUCTION OPERATIONS SO AS TO PREVENT ANY UNNECESSARY DESTRUCTION, SCABBING, OR DISTURBANCE OF THE NATURAL SURROUNDINGS. EXCEPT WHERE CLEARING IS REQUIRED FOR PERMANENT WORK, FOR APPROVED CONSTRUCTION ROADS, OR FOR EXCAVATION OPERATIONS, ALL TREES, NATIVE SHRUBBERY AND VEGETATION SHALL BE PRESERVED AND SHALL BE PROTECTED FROM DAMAGE WHICH MAY BE CAUSED BY THE CONTRACTOR'S CONSTRUCTION OPERATIONS AND EQUIPMENT.
 - THE FIRST STAGE OF THE EARTH MOVING ACTIVITY SHALL BE CONFINED TO THE EXCAVATION OF THE STORMWATER FACILITY.
 - TOPSOIL SHOULD BE TAKEN FROM THE CONSTRUCTION AREAS AND SHOULD BE STOCKPILED FOR REUSE IN FINISHED GRADING. STOCKPILES SHOULD BE PLACED SO AS NOT TO ADD ANY ADDITIONAL SEDIMENT TO THE CONSTRUCTION.
 - GRADED AREAS ARE TO BE SODDED WITHIN THIRTY (30) DAYS FOLLOWING EARTH MOVING PROCEDURES.
 - TEMPORARY DIVERSION BERMS AND/OR BARRIERS SHALL BE REMOVED ONLY AFTER THE CONSTRUCTION OF THOSE AREAS DIRECTED TO THE BERMS AND/OR BARRIERS HAVE BEEN COMPLETED.
 - THE SILT COLLECTION PONDS SHOULD BE REMOVED AND/OR REGRADED FOR PERMANENT USE, AS THE FINAL GRADING AND SODDING OVERLAP THE AREA USED BY SAME.

- FILLS**
 - LAND TO BE CUT OR FILLED SHOULD BE CLEARED OF TREES, STUMPS, ROOTS, BRUSH, Boulders, SOIL AND DEBRIS.
 - FILL AREAS SHOULD BE SCARRIFIED, KEYED AND DRAINED.
 - FILL MATERIAL SHOULD BE FREE OF SOIL, ROOTS, OR OTHER DECOMPOSABLE MATERIAL.
 - THE PLACING AND SPREADING OF FILL MATERIAL SHOULD BE STARTED AT THE LOWEST POINT.
 - GENERALLY, A 6:1 SLOPE SHOULD BE USED UNLESS SPECIFIC ENGINEERING DATA SHOWS A STEEPER SLOPE IS STABLE. SLOPES OF 4:1 OR FLATTER ARE DESIRABLE FOR EROSION CONTROL AND MAINTENANCE.
 - FILLS SHOULD BE SODDED IMMEDIATELY UPON COMPLETION OF EARTH PLACEMENT.
 - WATER MANAGEMENT SYSTEMS SHOULD BE PROVIDED TO PREVENT WATER CONCENTRATION AND ERODING THE FACE OF THE SLOPE. KEEP SURFACE WATER OFF THE FACE OF THE SLOPE.

- CUTS**
 - DIVERSIONS SHOULD BE CONSTRUCTED AT TOP OF THE SLOPES PRIOR TO CUTTING OPERATIONS TO CONVEY WATER FROM FACE OF SLOPE.
 - STEEPNESS OF CUTS WILL DEPEND ON SOIL TYPE AND DESIGN; HOWEVER, CUT SLOPES OF 4:1 OR FLATTER ARE DESIRABLE FOR EROSION CONTROL AND STABILITY.
 - CUT SLOPES SHOULD BE SODDED IMMEDIATELY AFTER REMOVAL OF EARTH.

- TEMPORARY SEDIMENT BASIN AND PERMANENT STORMWATER BASINS**
 - SITE PREPARATION:** AREAS UNDER THE EMBANKMENT AND ANY STRUCTURAL WORKS SHALL BE CLEARED, GRUBBED AND STRIPPED OF TOPSOIL TO REMOVE TREES, VEGETATION, ROOTS AND OTHER OBJECTIONABLE MATERIALS. IN ORDER TO FACILITATE CLEAN-OUT AND RESTORATION, THE POOL AREA (MEASURED AT THE TOP OF THE SPILLWAY) WILL BE CLEARED OF ALL BRUSH AND TREES.
 - CUT-OFF TRENCH:** A CUT-OFF TRENCH, WHEN POND DEPTHS ARE IN EXCESS OF THREE FEET, SHALL BE EXCAVATED ALONG THE CENTERLINE OF EARTH FILL EMBANKMENTS. THE MINIMUM DEPTH SHALL BE TWO FEET. THE CUT-OFF TRENCH SHALL EXTEND UP BOTH ADJUTMENTS TO THE RISER GREST ELEVATION. THE MINIMUM BOTTOM DEPTH SHALL BE FOUR FEET, BUT WIDE ENOUGH TO PERMIT OPERATION OF EXCAVATION AND COMPACTION EQUIPMENT. THE SIDE SLOPES SHALL BE NO STEEPER THAN THE COMPACTION REQUIREMENTS SHALL BE THE SAME AS THOSE FOR THE EMBANKMENT. THE TRENCH SHALL BE DEWATERED DURING THE BACKFILLING-COMPACTION OPERATION.
 - EMBANKMENT:** THE FILL MATERIAL SHALL BE TAKEN FROM APPROXIMATELY 10 FEET AWAY FROM THE FILL. IT SHALL BE CLEAN SOIL, FREE OF ROOTS, WOODY VEGETATION, ROCKS, Boulders, STONES, ROCKS OR OTHER OBJECTIONABLE MATERIAL. AREAS ON WHICH FILL IS TO BE PLACED SHALL BE SCARRIFIED PRIOR TO PLACEMENT OF FILL. FILL MATERIAL SHALL BE PLACED IN SIX TO EIGHT INCHES THICK CONTINUOUS LAYERS OVER THE ENTIRE LENGTH OF THE FILL. COMPACTION SHALL BE OBTAINED BY EQUALLY OVERLAPPING EACH LAYER. SO THAT THE ENTIRE SURFACE OF EACH LAYER OF FILL IS THROUGHT BY AT LEAST ONE WHEEL OF TREAD TRUCK OF THE EQUIPMENT BEING THE OPERATED COMPACTOR. THE EMBANKMENT SHALL BE CONSTRUCTED TO A FINISH ELEVATION OF 1.0' HIGHER THAN THE DESIGN HEIGHT TO ALLOW FOR SETTLEMENT. COMPACTION IS OBTAINED WITH HAULING EQUIPMENT. IF COMPACTORS ARE USED FOR COMPACTION, THE OVERBUILD MAY BE REDUCED TO NOT LESS THAN 5%.

- DIEE SPILLWAYS:** THE RISER SHALL BE SECURELY ATTACHED TO THE BARREL OF THE OUTFALL PIPE. THE BARREL AND RISER SHALL BE PLACED ON A FIRM, SMOOTH SOIL FOUNDATION. THE CONNECTION BETWEEN THE RISER AND RISER BASE SHALL BE WATERIGHT. THE FILL MATERIAL AROUND THE PIPE SPILLWAY SHALL BE PLACED IN FOUR INCH LAYERS AND COMPACTED UNDER THE SHOULDERS AND AROUND THE PIPE TO AT LEAST THE SAME DENSITY AS THE ADJACENT EMBANKMENT. HAND COMPACTED BACKFILL SHALL BE PLACED OVER THE PIPE SPILLWAY BEFORE CROSSING IT WITH CONSTRUCTION EQUIPMENT.
- EROSION POLLUTION CONTROL:** CONSTRUCTION OPERATIONS SHALL BE CARRIED OUT IN SUCH A MANNER THAT EROSION AND WATER POLLUTION WILL BE MINIMIZED. STATE AND LOCAL LAWS CONCERNING POLLUTION ABATEMENT SHALL BE COMPLIED WITH.

- MAINTENANCE**
 - REPAIR ALL DAMAGES CAUSED BY SOIL EROSION OR CONSTRUCTION EQUIPMENT AT OR BEFORE THE END OF EACH WORK DAY.
 - SEDIMENT SHALL BE REMOVED FROM SUMP AREAS. THE SEDIMENT SHALL BE PLACED IN SUCH A MANNER THAT IT WILL NOT ERODE FROM THE SITE. THE SEDIMENT SHALL NOT BE DEPOSITED DOWNSTREAM FROM THE EMBANKMENT OR IN OR ADJACENT TO A STREAM OR FLOOD PLAIN.
 - AFTER CONSTRUCTION IS COMPLETED AND AREAS ARE SODDED, MAINTENANCE IS LIMITED TO VISUAL INSPECTIONS ON A ROUTINE BASIS. ANY DAMAGE TO THE BERM SHALL BE REPAIRED AT ONCE AND RE-SODDED. IF THE LEVEL OF WATER IS BEING MAINTAINED OVER THE EXPECTED DRAW DOWN TIME, THE OUTFALL SYSTEM SHALL BE CLEANED AND REPAIRED.

- TURBIDITY**

TURBIDITY SHOULD BE REDUCED TO BE NO MORE THAN 29 NTU'S ABOVE BACKGROUND LEVEL PRIOR TO DISCHARGE OFF SITE.

- BMP INSPECTIONS**

ALL BMP MUST BE INSPECTED WEEKLY OR AFTER EVERY 0.5 INCH. OF A RAINFALL EVENT AND ALL INSPECTION REPORTS MUST BE AVAILABLE FOR INSPECTION ON SITE.

- DISTURBING VEGETATION**

MINIMIZE THE AREA OF DISTURBED VEGETATION AS MUCH AS POSSIBLE. NATURAL VEGETATION IS A GOOD BEST MANAGEMENT PRACTICE TO REDUCE TURBIDITY.

- CONTRACTOR MUST FILE FOR A FDEP NOTICE OF INTENT (NOI) FOR CONSTRUCTION GENERAL PERMIT AND A NOTICE OF TERMINATION (NOT) WITHIN 14 DAYS OF CONSTRUCTION COMPLETION.**

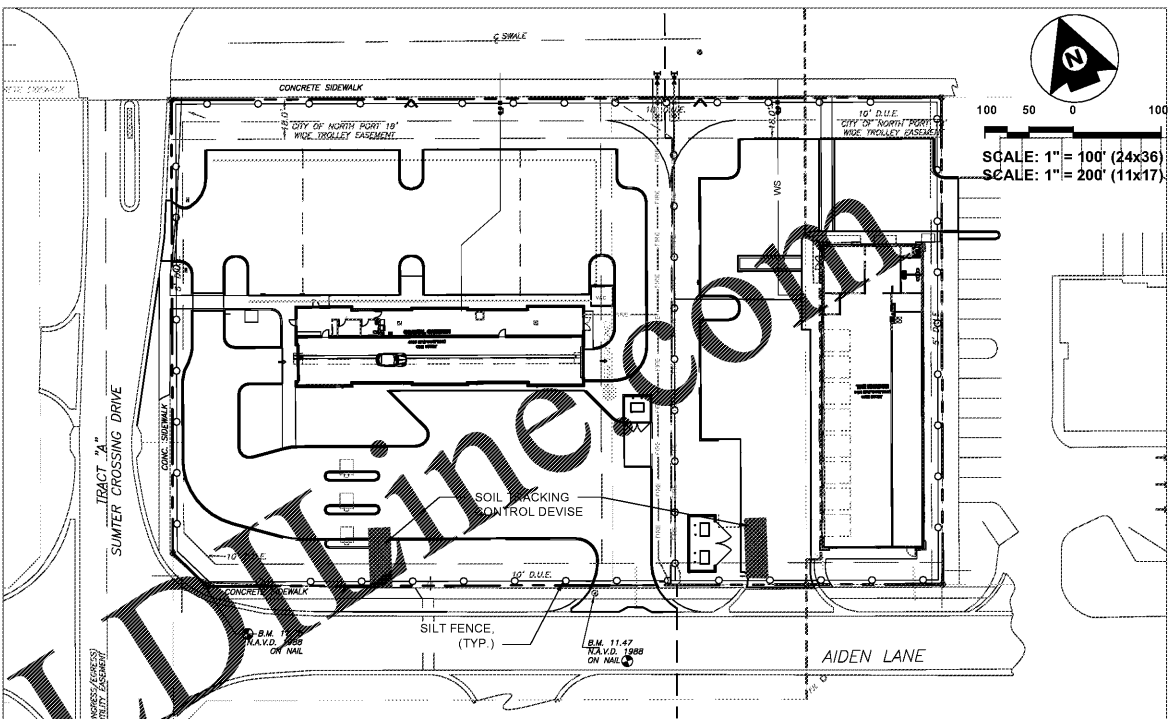
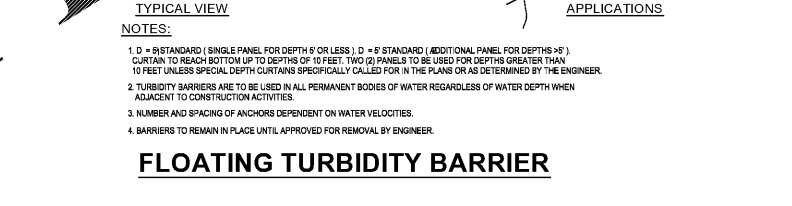
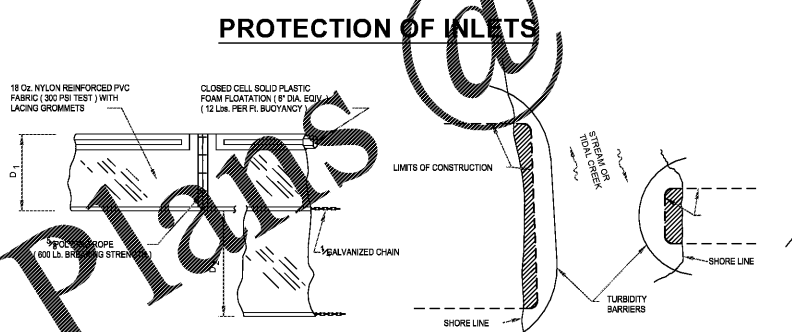
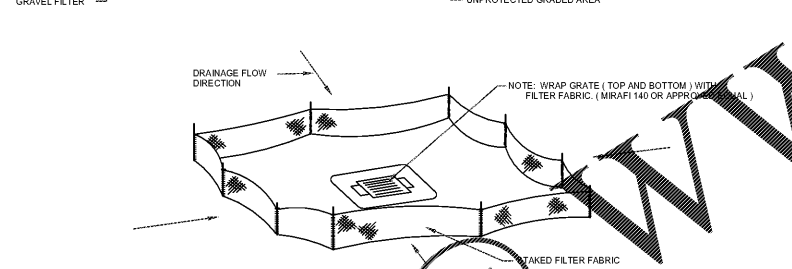
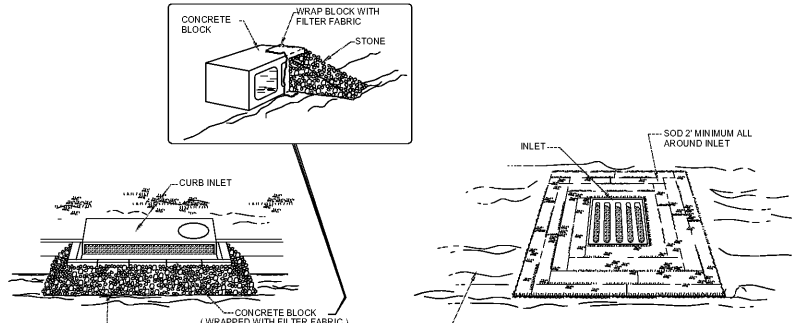

EROSION CONTROL PLAN

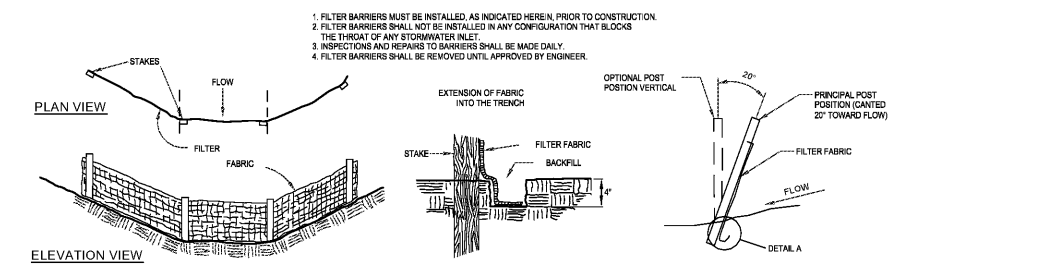

STAKED SILT BARRIER (DURING CONSTRUCTION ONLY)

ELEVATIONS SHOWN ARE BASED ON NAVD 88

- TYPICAL VIEW NOTES:**
- D = 8" STANDARD (SINGLE PANEL FOR DEPTH 9' OR LESS) | D = 6" STANDARD (ADDITIONAL PANEL FOR DEPTHS 9')
 - CURTAIN TO REACH BOTTOM UP TO DEPTHS OF 10 FEET. TWO (2) PANELS TO BE USED FOR DEPTHS GREATER THAN 10 FEET UNLESS SPECIAL DEPTH CURTAINS SPECIFICALLY CALLED FOR IN THE PLANS OR AS DETERMINED BY THE ENGINEER.
 - TURBIDITY BARRIERS ARE TO BE USED IN ALL PERMANENT BODIES OF WATER REGARDLESS OF WATER DEPTH WHEN ADJACENT TO CONSTRUCTION ACTIVITIES.
 - NUMBER AND SPACING OF ANCHORS DEPENDENT ON WATER VELOCITIES.
 - BARRIERS TO REMAIN IN PLACE UNTIL APPROVED FOR REMOVAL BY ENGINEER.

SOIL TRACKING CONTROL DETAIL

9/10/2018 2:12:14 PM - P:18-0383 AUTO STORM-CARWASH-DESIGN-CADD (DESIGNER:PLAN SET)11_BEST MANAGEMENT PRACTICES.DWG - EDWARD GARBARANDY

SED Southwest Engineering & Design

660 Charlotte Street, Suite 8
Punta Gorda, Florida 33950
Tel. (941) 637-9655 | Fax (941) 637-1149
www.sedfl.com
Certificate of Authorization No. 26551

REV.	DATE	BY	CK'D	DESCRIPTION

TIRE KINGDOM / COASTAL CARWASH
BEST MANAGEMENT PRACTICES

Project No.: 18-0383
Project Manager: K H R
Project Engineer: E D L
Project Designer: S E G
Checked By: E D L
Approved By: E D L

NORTH PORT, FL SECTION 33 TOWNSHIP 39 SOUTH, RANGE 21 EAST FLORIDA

DATE: 12/4/18 SCALE: AS NOTED

SHEET 11 of 11

PROJECT No.: 18-0383

EDWARD P. LOMSKI JR., P.E.
FLORIDA REG No. 62507