

- A. OWNER SUPPLIED, CONTRACTOR INSTALLED FILE DRAWERS AND CASH BOX
- B. TOE KICK, 7" HEIGHT
- C. FOOT REST 12" HEIGHT, 8" DEPTH, FULL WIDTH
- D. OPENING FOR ADA SHELF
- E. OPENING FOR GUEST WINDOW
- F. STILES TO BE ABLE TO SUPPORT LOCKABLE SHUTTER RAILS
- G. STANDALONE SHELF
- H. WOOD PANEL 24" TALL, 6" AFF AT BOTTOM EDGE
- I. NOT USED
- J. WOOD PANEL, 8" TALL, FULL WIDTH AND WRAPPING AROUND. 6" RAISED METAL LETTERING
- K. INDOOR "ROOF" WITH METAL COVERING TO MATCH EXISTING EXTERIOR ROOF. CONTRACTOR TO SUPPLY WOOD BRACING FOR ROOF.

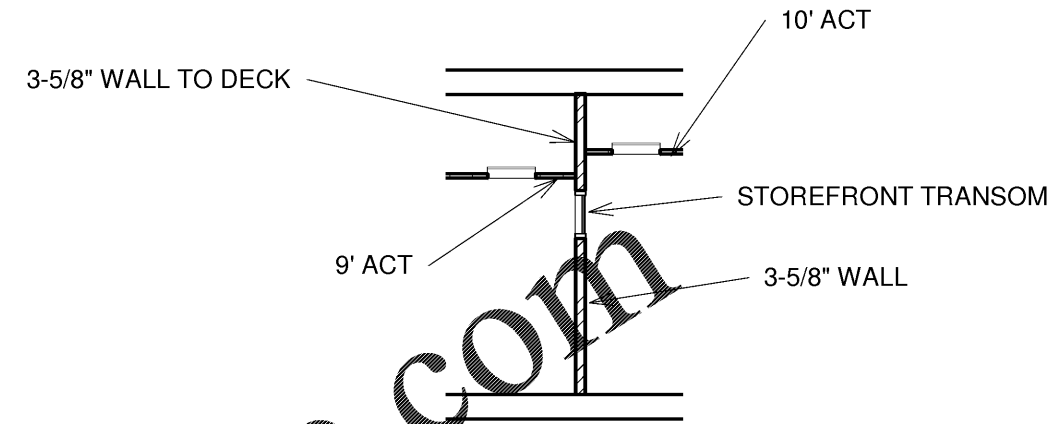

④ STOREFRONT TRANSOM SECTION  
1/8" = 1'-0"

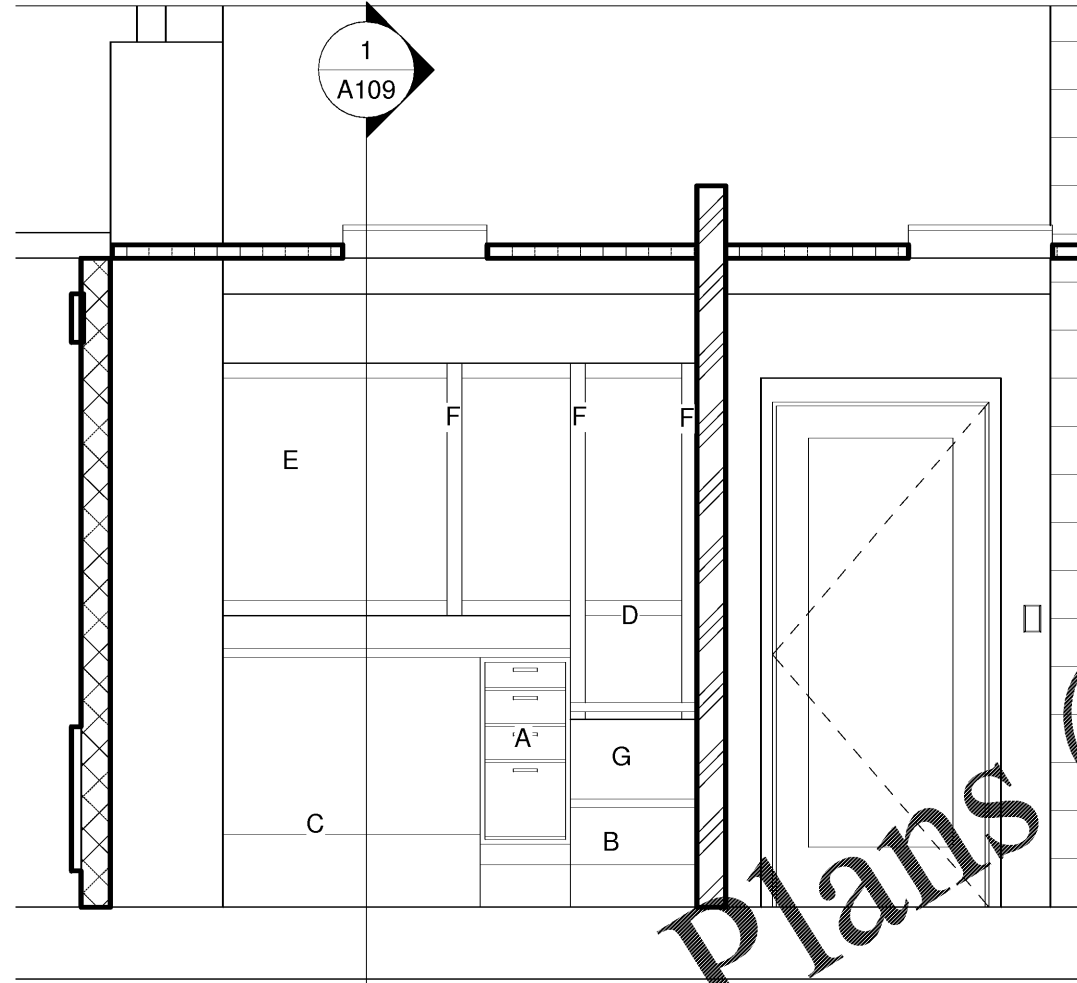

② Elevation - Reception Office  
3/8" = 1'-0"

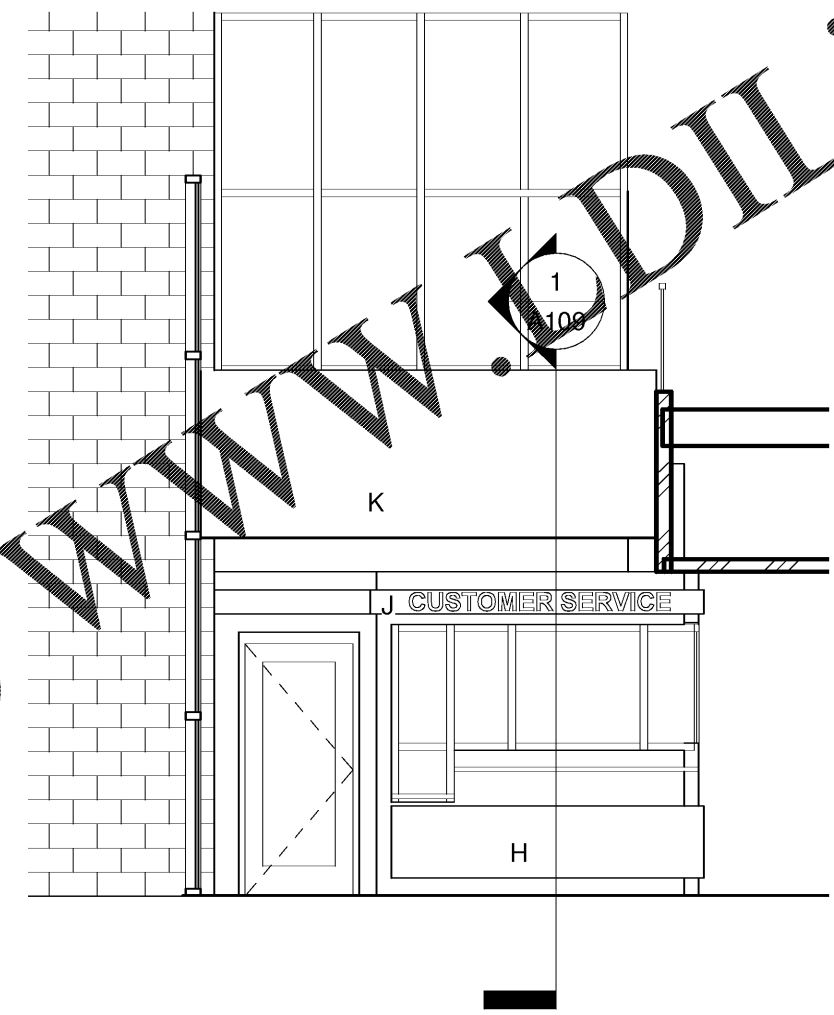

③ Elevation - Lobby  
3/16" = 1'-0"

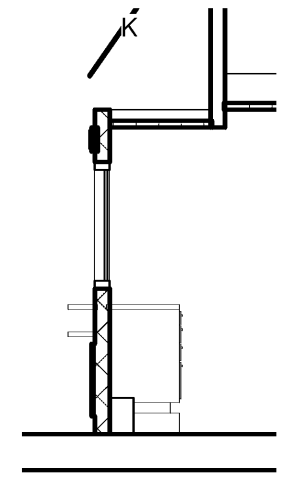

① Section - Reception Wall  
3/16" = 1'-0"



TOWN OF KNIGHTDALE  
Town Hall CAD

No.	Description	Date

SECTIONS AND ELEVATIONS		
Project number	504-027	<b>A109</b>
Date	191217	
Drawn by	JKP	
Checked by	Checker	
		Scale As indicated