

Order Plans @

www.LDILine.com

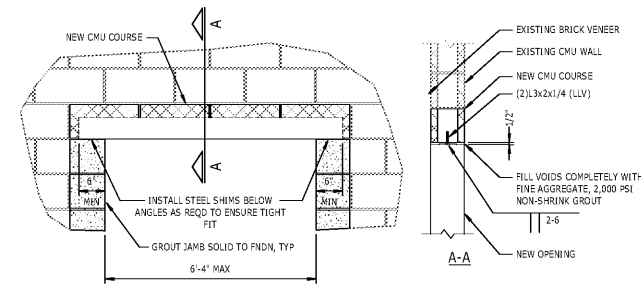

1 TYPICAL NEW OPENING IN EXISTING WALL

S402 3/4" = 1'-0"  
 NOTES:  
 1. CONTRACTOR SHALL SHORE EXISTING FLOOR AND ROOF TRUSSES UNTIL ANGLES ARE INSTALLED AND GROUT HAS SET FOR AT LEAST 3 DAYS.

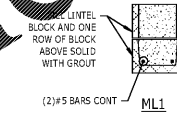

2 TYPICAL LOAD BEARING LINTELS

S402 3/4" = 1'-0"  
 NOTES:  
 1. FOR LINTELS IN CMU WALLS, MATCH CORRESPONDING WALL WIDTH.  
 2. 1" MINIMUM CLEAR SPACE SHALL BE PROVIDED AROUND ALL REINFORCING.  
 3. WALL ABOVE LINTEL SHALL BE REINFORCED VERTICALLY SIMILAR TO WALL ON EITHER SIDE OF LINTEL.  
 4. HORIZONTAL REINFORCING SHALL EXTEND BEYOND EDGE OF OPENING PER LINTEL/JAMB REINFORCING DETAILS.  
 5. LINTELS OVER OPENINGS NOT SHOWN ON PLAN SHALL BE AS FOLLOWS (INTERIOR OR EXTERIOR WALLS):  
 A. FOR OPENINGS UP TO 5'-0", PROVIDE TYPE ML1 LINTEL. FOR OPENINGS UP TO 5'-0" IN CMU + BRICK WALLS, PROVIDE TYP ML1 LINTEL AND SEE LOOSE LINTEL SCHEDULE FOR SIZE OF ANGLE.  
 B. FOR OPENINGS 5'-1" TO 10'-0" IN CMU + BRICK WALLS, PROVIDE TYPE ML2 LINTEL WITH 8" BEARING. FOR OPENINGS 5'-1" TO 10'-0" IN CMU WALLS, PROVIDE TYPE ML3 LINTEL WITH 8" BEARING.  
 C. FOR OPENINGS 10'-1" TO 15'-0" IN CMU + BRICK WALLS, PROVIDE TYPE ML2A LINTEL WITH 8" BEARING. FOR OPENINGS 10'-1" TO 15'-0" IN CMU WALLS, PROVIDE TYPE ML3A LINTEL WITH 8" BEARING.  
 6. ALL EXTERIOR LINTELS SHALL BE HOT-DIPPED GALVANIZED.  
 7. STEEL FABRICATOR TO INSTALL WIRE TIES TO BEAM DURING LINTEL FABRICATION. COORDINATE LOCATION AND SPACING WITH MASONRY CONTRACTOR.

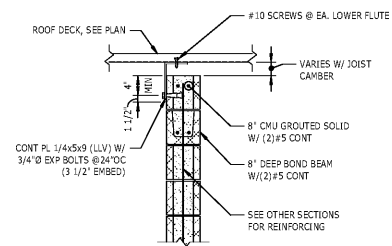

3 TYPICAL ROOF DECK TO SHEAR WALL DETAIL

S402 3/4" = 1'-0"

**adwarchitects**  
 environments: life  
 architecture planning interiors  
 2815 COLISEUM CENTRE DRIVE  
 SUITE 500  
 CHARLOTTE, NORTH CAROLINA 28217  
 P 704.379.1919  
 F 704.379.1920  
 www.adwarchitects.com

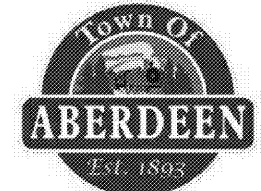
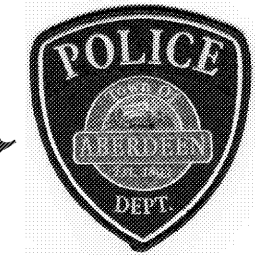

**STEWART**  
 101 N TRYON ST. T 704.334.7925  
 SUITE 1100 FIRM LICENSE #C-1511  
 CHARLOTTE, NC 28202 51957

RENOVATION AND  
 ADDITION FOR  
**ABERDEEN  
 POLICE  
 DEPARTMENT**

804 N. Sandhills Blvd.  
 Aberdeen, NC 28315



MASONRY DETAILS AND  
 SECTIONS

DATE: 10.25.19  
 PROJECT NO: 18062

REVISIONS  
 NO. DATE DESCRIPTION:

THIS DRAWING IS THE PROPERTY OF ADW ARCHITECTS, P.A. AND  
 SHALL NOT BE REPRODUCED OR COPIED IN WHOLE OR PART. IT  
 SHALL NOT BE USED ON ANY OTHER PROJECT OR GIVEN TO ANY  
 OTHER COMPANY OR AGENCY WITHOUT THE CONSENT OF ADW  
 ARCHITECTS, P.A.

SHEET NUMBER  
**S402**