

Order Plans @ www.LDILine.com

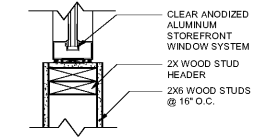

SILL DETAIL 1 1/2" = 1'-0" 7

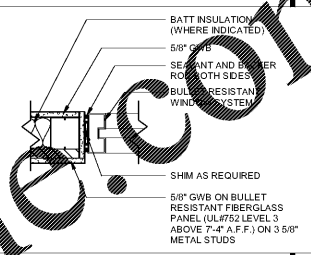

JAMB DETAIL 1 1/2" = 1'-0" 6

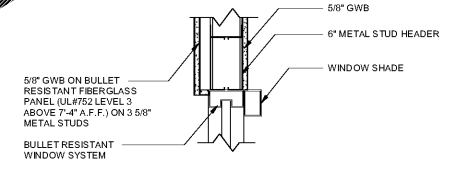

HEAD DETAIL 1 1/2" = 1'-0" 5

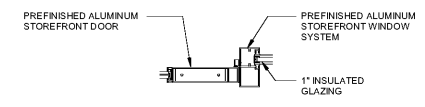

JAMB DETAIL 1 1/2" = 1'-0" 4

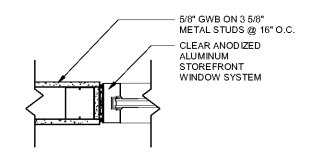

JAMB DETAIL 1 1/2" = 1'-0" 10

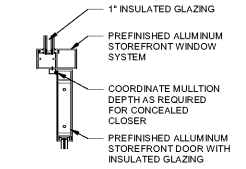

HEAD DETAIL 1 1/2" = 1'-0" 3

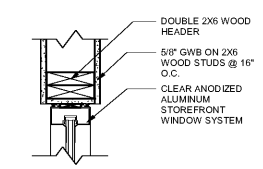

HEAD DETAIL 1 1/2" = 1'-0" 9

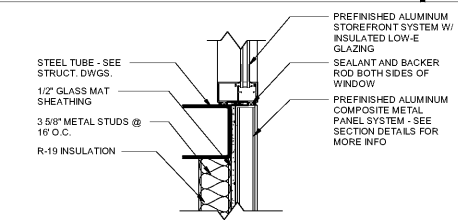

SILL DETAIL 1 1/2" = 1'-0" 2

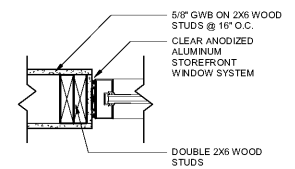

JAMB DETAIL 1 1/2" = 1'-0" 8

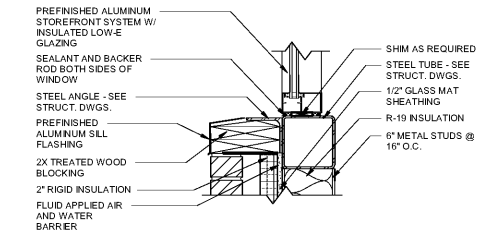

SILL DETAIL 1 1/2" = 1'-0" 1

adwarchitects
environments for life
architecture planning interiors
2815 COLISEUM CENTRE DRIVE
SUITE 500
CHARLOTTE, NORTH CAROLINA 28217
P 704.379.1919
F 704.379.1920
www.adwarchitects.com

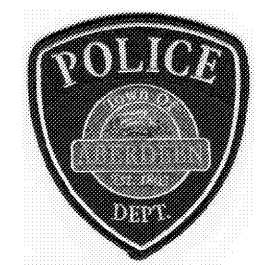

A NEW POLICE FACILITY FOR
ABERDEEN POLICE DEPARTMENT

804 N. Sandhills Blvd.
Aberdeen, NC 28315

WINDOW HEAD, JAMB, AND SILL DETAILS

DATE: 11-22-2019
PROJECT NO: 18062

REVISIONS
NO. DATE DESCRIPTION:

THIS DRAWING IS THE PROPERTY OF ADW ARCHITECTS, P.A. AND SHALL NOT BE REPRODUCED OR COPIED IN WHOLE OR PART. IT SHALL NOT BE USED ON ANY OTHER PROJECT OR GIVEN TO ANY OTHER COMPANY OR AGENCY WITHOUT THE CONSENT OF ADW ARCHITECTS, P.A.

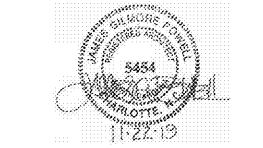

SHEET NUMBER

A603