

A NEW POLICE FACILITY FOR  
ABERDEEN  
POLICE  
DEPARTMENT

804 N. Sandhills Blvd.  
Aberdeen, NC 28315

ENLARGED PLANS

DATE: 11-22-2019  
PROJECT NO: 18062

REVISIONS  
NO. DATE DESCRIPTION:

THIS DRAWING IS THE PROPERTY OF ADW ARCHITECTS, P.A. AND SHALL NOT BE REPRODUCED OR COPIED IN WHOLE OR PART. IT SHALL NOT BE USED ON ANY OTHER PROJECT OR GIVEN TO ANY OTHER COMPANY OR AGENCY WITHOUT THE CONSENT OF ADW ARCHITECTS, P.A.



SHEET NUMBER

A501

WALL TYPE LEGEND:

	NEW STUD WALLS
	NEW CMU WALLS
	EXISTING STUD WALLS
	EXISTING CMU WALLS

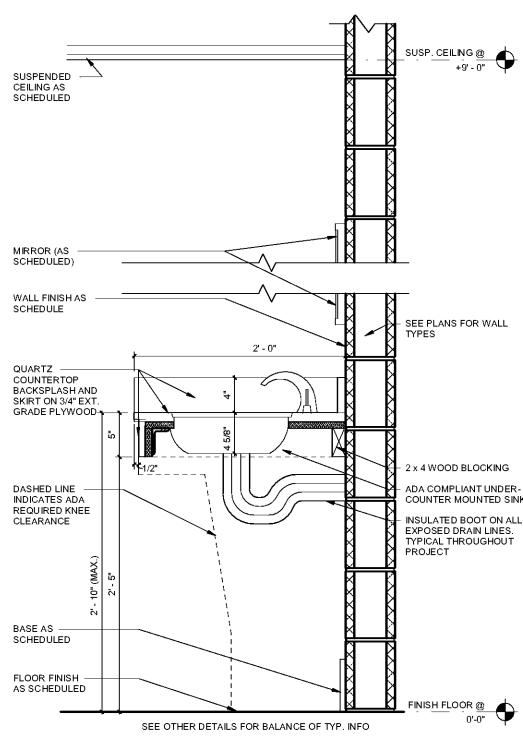

SECTION @ LAVATORY - CMU | 1/2" = 1'-0" | 7

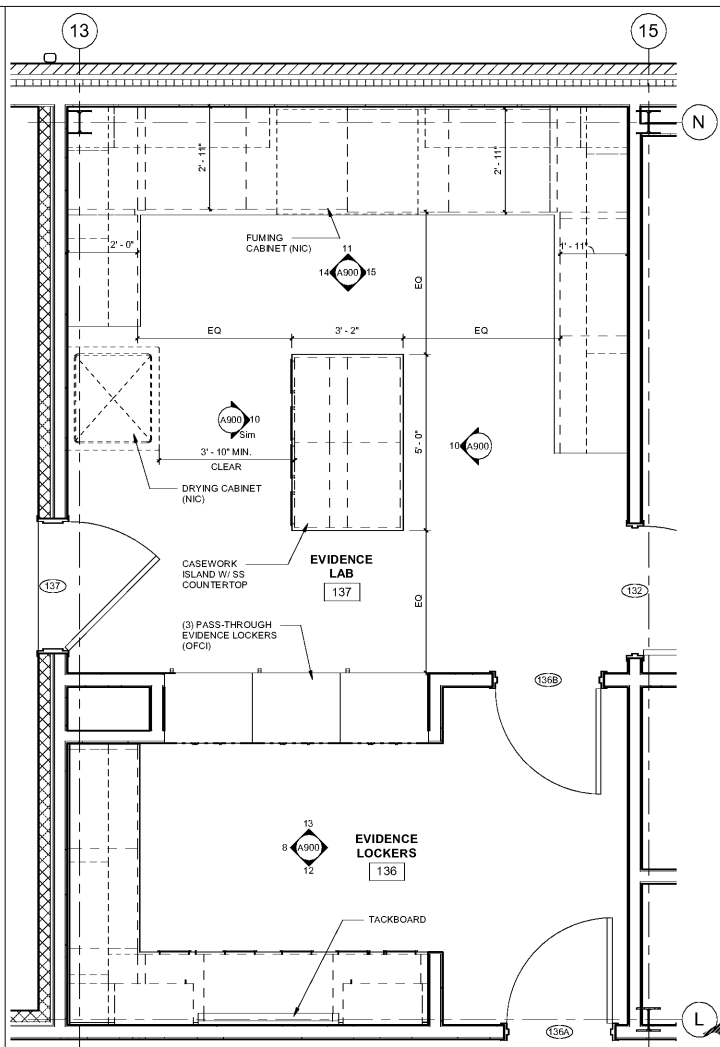

ENLARGED FLOOR PLAN - EVIDENCE | 1/2" = 1'-0" | 6

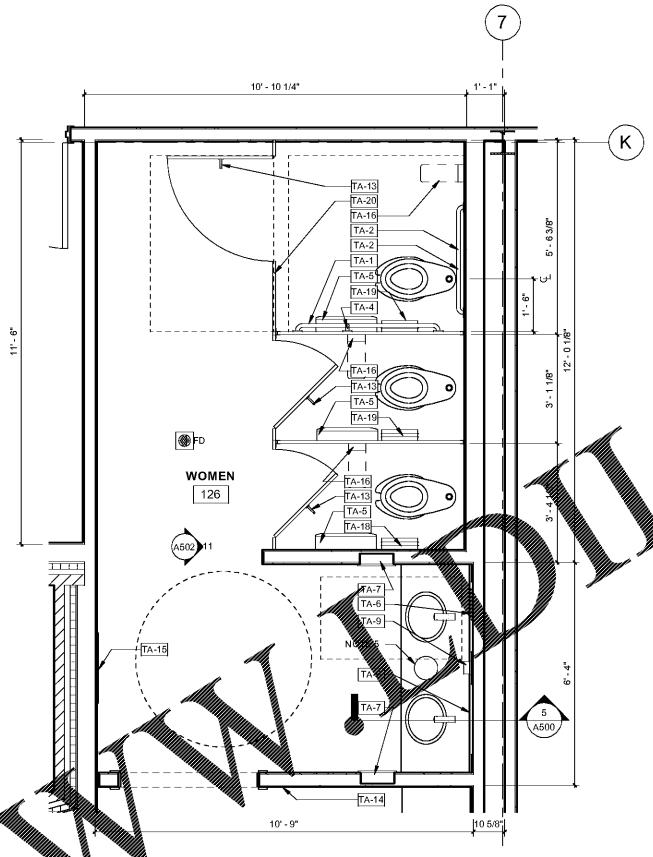

ENLARGED TOILET PLAN | 1/2" = 1'-0" | 3

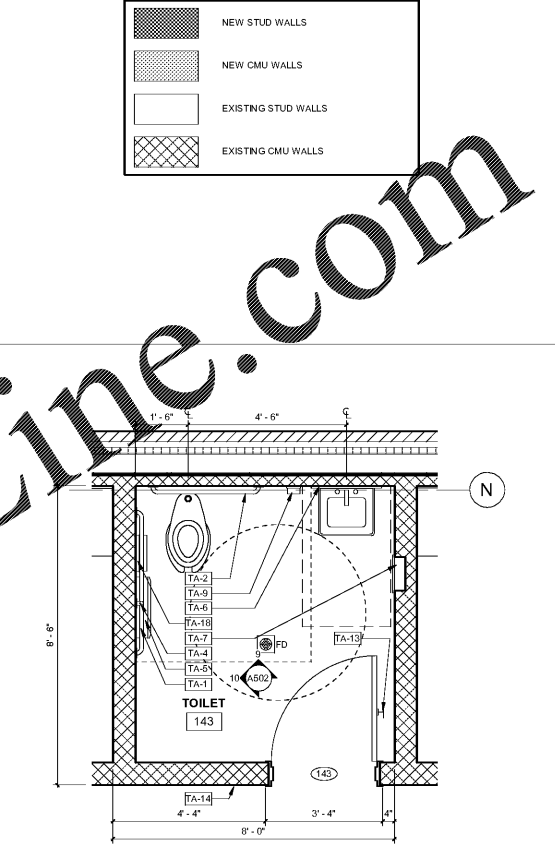

ENLARGED TOILET PLAN | 1/2" = 1'-0" | 2

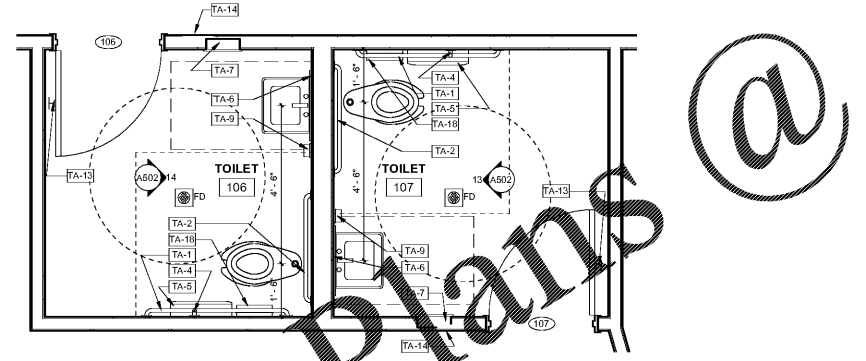

ENLARGED TOILET PLAN | 1/2" = 1'-0" | 5

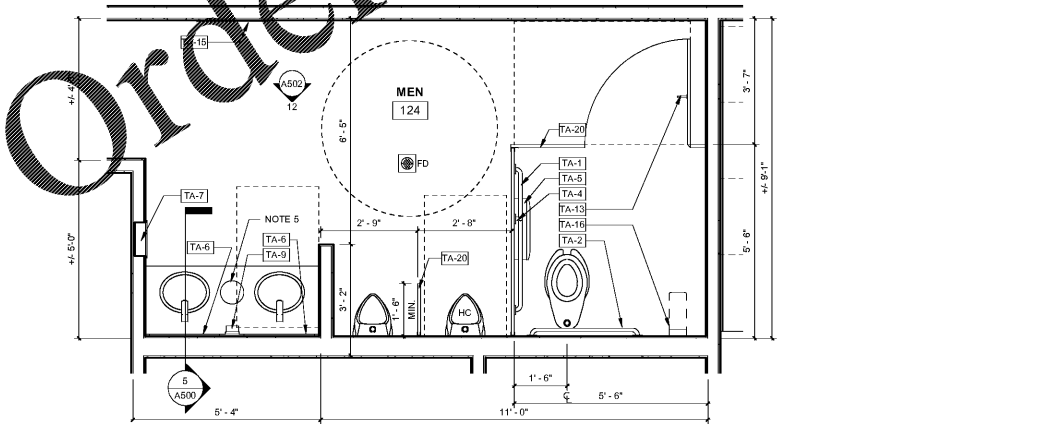

ENLARGED TOILET PLAN | 1/2" = 1'-0" | 4

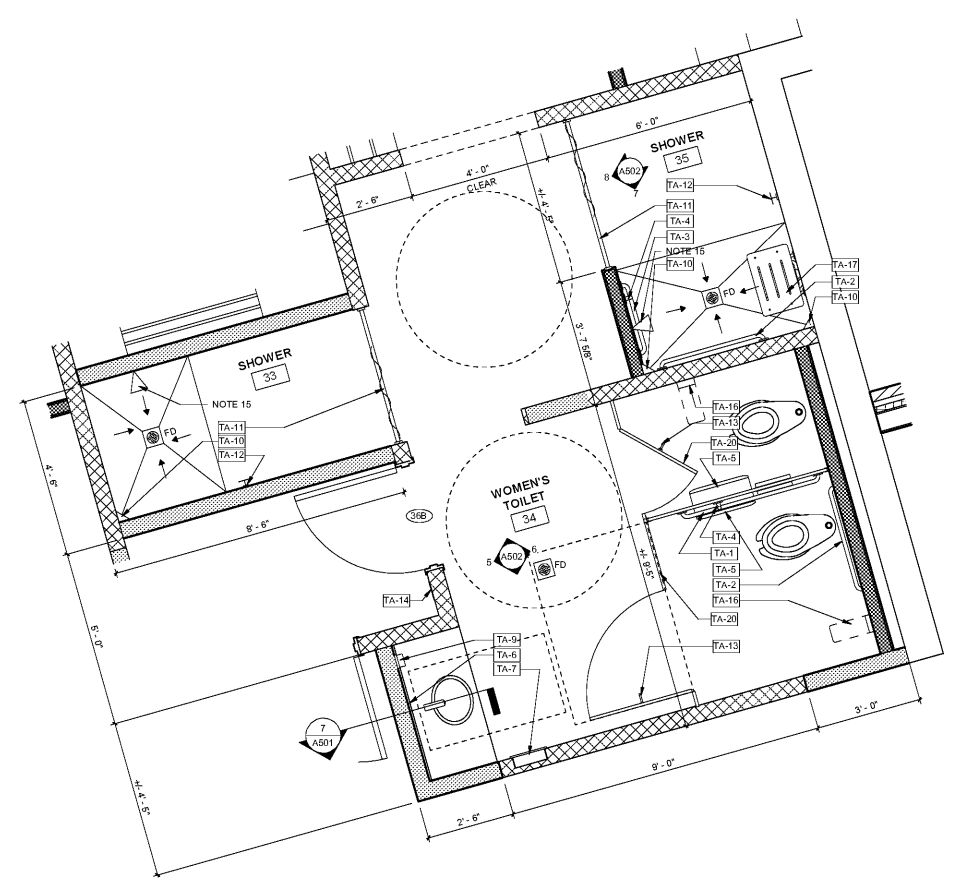

ENLARGED TOILET PLAN | 1/2" = 1'-0" | 1

Order Plans @