

TOILET ACCESSORIES					
SYMBOL	ACCESSORY	MOUNTING HT. (ADULT)	MANUFACTURER	MODEL	COMMENTS
TA-1	48" GRAB BAR	34" A.F.F.	BOBRICK	B-6806x48	WALL MOUNTED
TA-2	36" GRAB BAR	34" A.F.F.	BOBRICK	B-6806x36	WALL MOUNTED
TA-3	24" GRAB BAR	34" A.F.F.	BOBRICK	B-6806x24	WALL MOUNTED
TA-4	18" GRAB BAR	48" A.F.F.	BOBRICK	B-6806x18	WALL MOUNTED
TA-5	TOILET TISSUE DISPENSER	28" A.F.F.	BOBRICK	B-2740	WALL/PARTITION MOUNTED
TA-6	MIRROR	40" B.T.M.	-	-	FRAMED (48"H X 24"W)
TA-7	PAPER TOWEL DISPENSER	40" A.F.F.	BOBRICK	B-35903	WALL MOUNTED
TA-8	SOAP DISPENSER	40" A.F.F.	BOBRICK	B-2111	WALL MOUNTED
TA-9	SHOWER CURTAIN ROD/DECORATIVE SHOWER CURTAIN	-	FLORIDA TILE	BA-760	WALL MOUNTED/CORNER MOUNTED
TA-10	SHOWER CURTAIN ROD/DECORATIVE SHOWER CURTAIN	-	BOBRICK	B-6107	WHITE W/ HOOKS - VERIFY LENGTH/COMMERCIAL VINYL LINER, DECORATIVE CURTAIN DRPY-1
TA-12	HOOK	48" A.F.F.	BOBRICK	B-672	WALL/DOOR MOUNTED
TA-13	HOOK	48" A.F.F.	BOBRICK	B-212	PARTITION MOUNTED
TA-14	HANDICAP SIGNAGE	60" A.F.F.	-	-	SEE SIGNAGE SPECIFICATION
TA-15	MIRROR	24" A.F.F.	BOBRICK	B-290 SERIES	FRAMED (60"H X 24"W)
TA-16	FOLDING UTILITY SHELF	34" A.F.F.	BOBRICK	B-287	WALL/PARTITION MOUNTED - VERIFY FINAL LOCATION WITH OWNER
TA-17	ADA FOLDING SHOWER SEAT	17" A.F.F.	BOBRICK	B-5181	WALL MOUNTED
TA-18	SANITARY NAPKIN DISPOSAL	28" A.F.F.	BOBRICK	B-254	WALL MOUNTED
TA-19	SANITARY NAPKIN DISPOSAL	28" A.F.F.	BOBRICK	B-354	PARTITION MOUNTED
TA-20	PARTITION	SEE SPECS	SEE SPECIFICATIONS		

GENERAL NOTES - TOILETS

1. PROVIDE CONCEALED BLOCKING FOR ALL WALL ITEMS.
2. APPROVED EQUALS FOR TOILET ACCESSORIES ARE BRADLEY, AMERICAN STANDARD, AND AJ WASHROOM ACCESSORIES.
3. THE HEIGHT OF ALL ACCESSIBLE ADULT WATER CLOSETS SHALL BE 17" A.F.F. TO THE TOP OF THE TOILET SEAT.
4. THE HEIGHT OF ALL ACCESSIBLE URINALS SHALL BE 17" A.F.F. TO THE RIM.
5. PROVIDE 6" DIA. HOLES WITH BULLNOSE EDGE IN COUNTERTOP FOR TRASH.
6. TP - TRANSITION POINT BETWEEN FINISHES, OR CHANGES IN HEIGHTS.
7. G.C. TO COORDINATE INSTALLATION OF LIGHTS AND MIRRORS (TO BE CENTERED WITH SINKS).
8. SEE PLUMBING DRAWINGS FOR MOP RACKS IN ALL JANITOR CLOSETS.
9. PROVIDE (8'-0" X WIDTH OF MOP SINK) SANITARY WALL SURFACE ON BOTH SIDES OF MOP SINK.
10. TRANSITION STRIP BETWEEN FLOOR FINISHES, CENTER UNDER DOORS AT DOOR LOCATIONS. BUILD THICKNESS AS REQUIRED FOR LEVEL TRANSITION BETWEEN MATERIALS. SEE A700 SERIES.
11. SHOWER HEADS TO BE MOUNTED 6'-0" A.F.F. TO THE BOTTOM OF THE SHOWER HEAD.
12. PROVIDE THICK SET SETTING BEDS AT ALL DEPRESSED SLAB LOCATIONS (SHOWERS).
13. ALL SHOWER FLOORS SHALL HAVE MIN. 1% SLOPE TO FLOOR DRAIN.

WALL TYPE LEGEND:

	NEW STUD WALLS
	NEW CMU WALLS
	EXISTING STUD WALLS
	EXISTING CMU WALLS

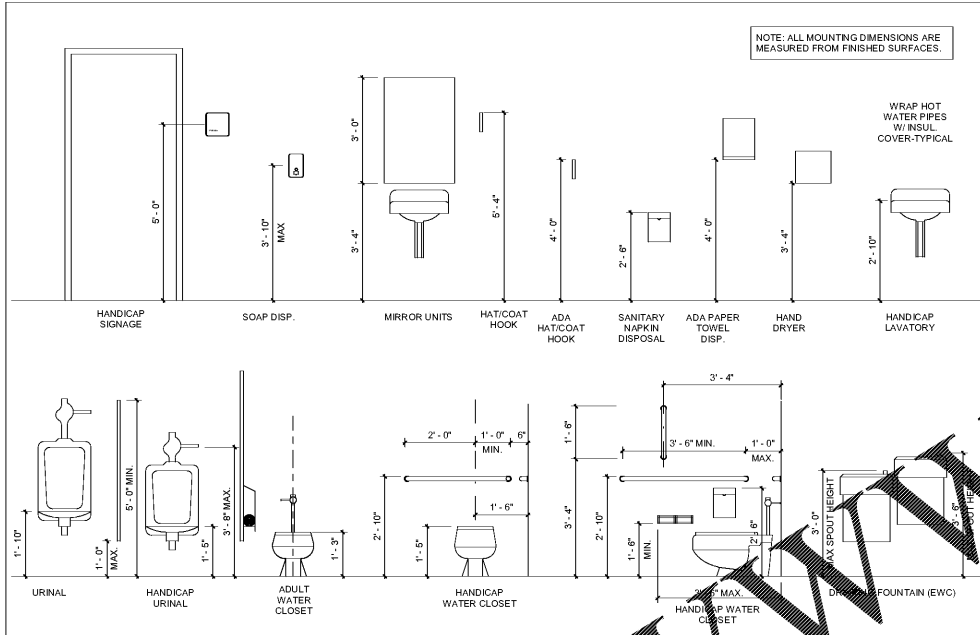

TOILET ACCESSORIES MOUNTING HEIGHTS | 1/2" = 1'-0" | 4

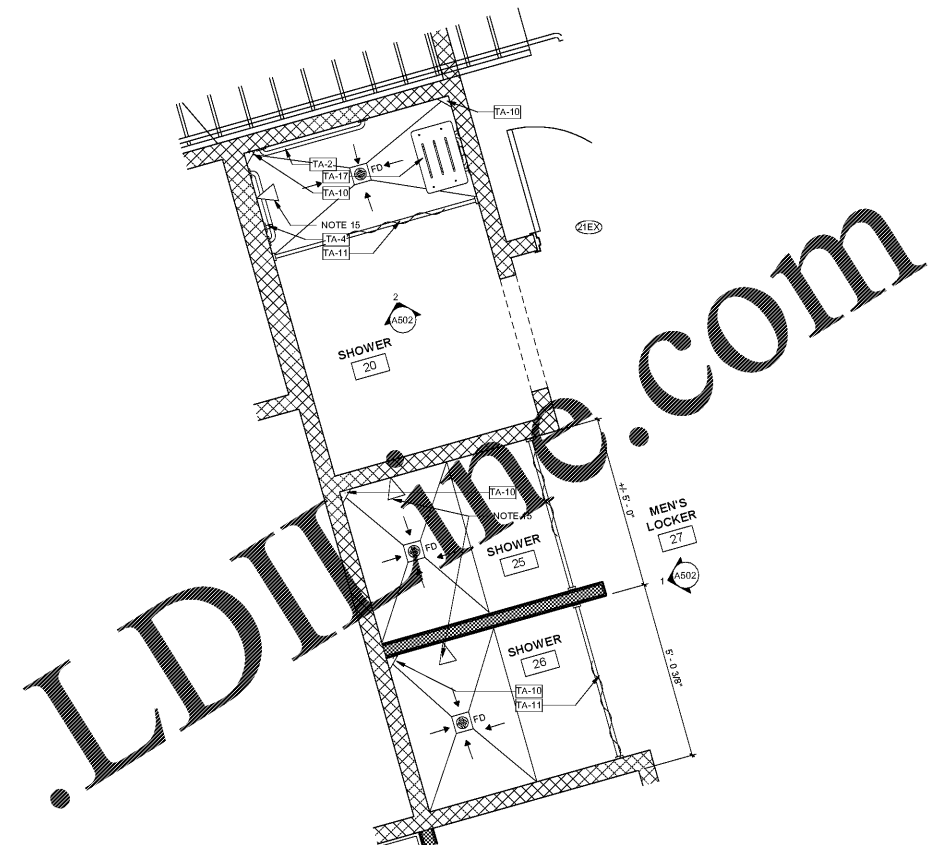

ENLARGED TOILET PLAN | 1/2" = 1'-0" | 2

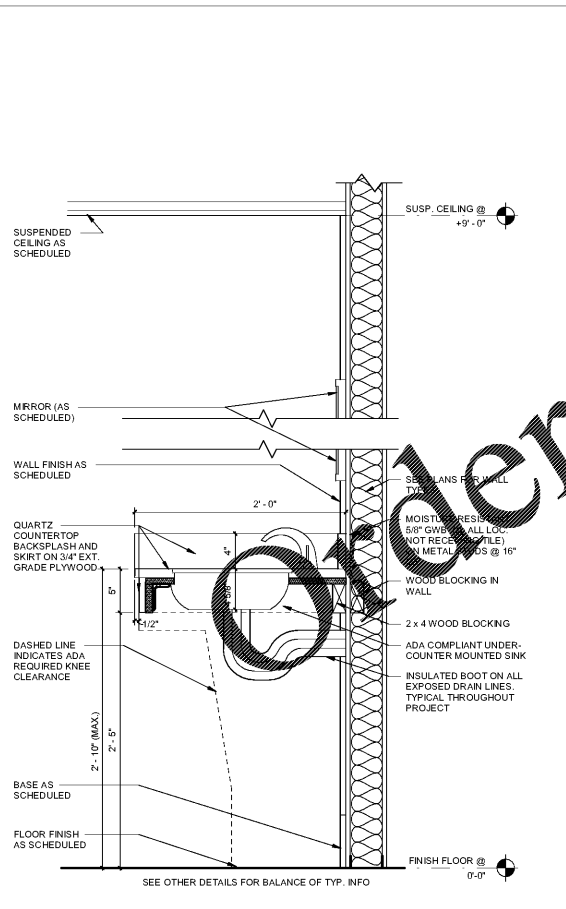

SECTION @ LAVATORY | 1 1/2" = 1'-0" | 5

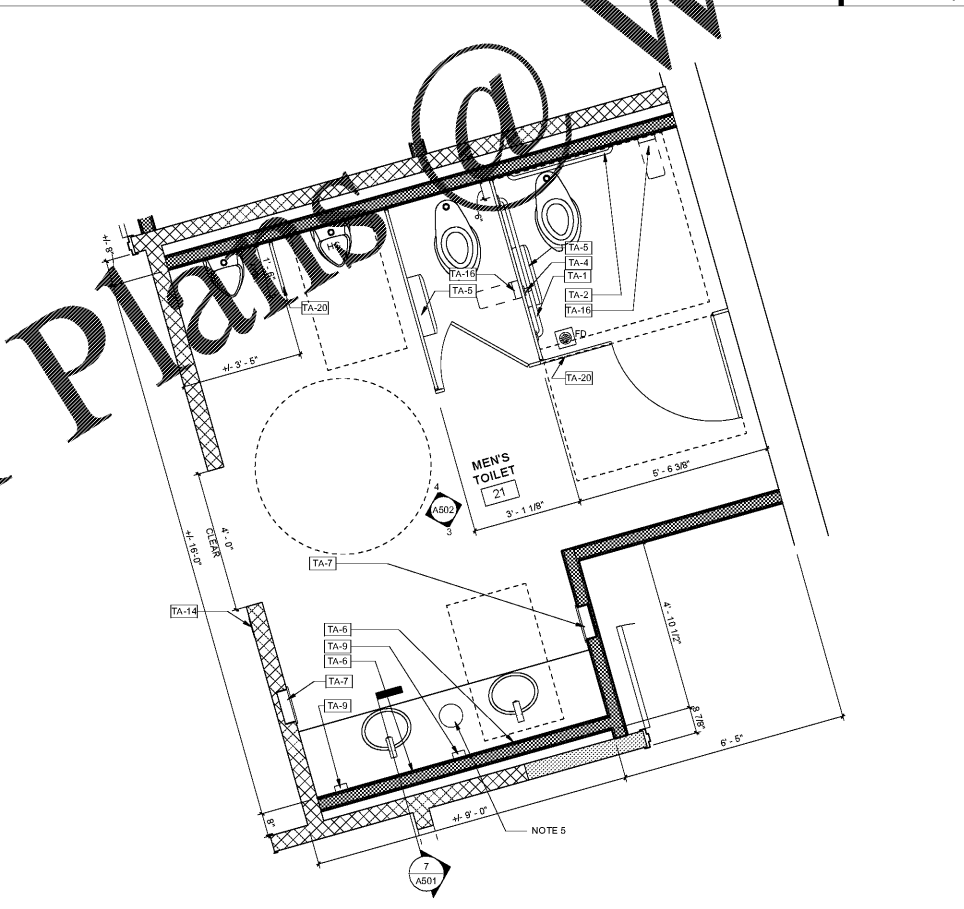

ENLARGED TOILET PLAN | 1/2" = 1'-0" | 3

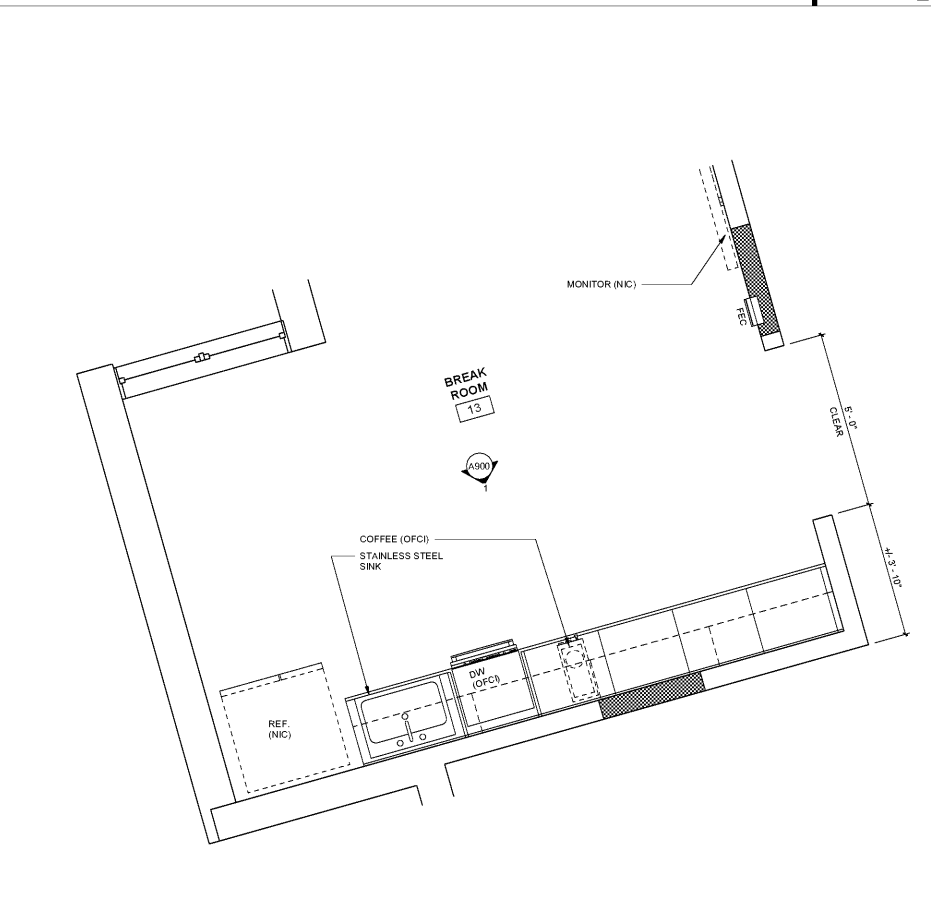

ENLARGED BREAK ROOM PLAN | 1/2" = 1'-0" | 1

adwarchitects
environments for life
architecture planning interiors
2815 COLISEUM CENTRE DRIVE
SUITE 500
CHARLOTTE, NORTH CAROLINA 28217
P 704.379.1919
F 704.379.1920
www.adwarchitects.com

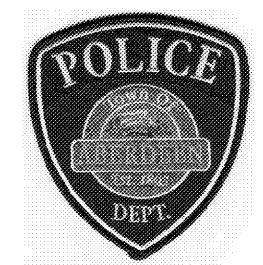

A NEW POLICE FACILITY FOR
ABERDEEN POLICE DEPARTMENT

804 N. Sandhills Blvd.
Aberdeen, NC 28315

ENLARGED PLANS AND DETAILS

DATE: 11-22-2019
PROJECT NO: 18062

REVISIONS
NO. DATE DESCRIPTION:

THIS DRAWING IS THE PROPERTY OF ADW ARCHITECTS, P.A. AND SHALL NOT BE REPRODUCED OR COPIED IN WHOLE OR PART. IT SHALL NOT BE USED ON ANY OTHER PROJECT OR GIVEN TO ANY OTHER COMPANY OR AGENCY WITHOUT THE CONSENT OF ADW ARCHITECTS, P.A.

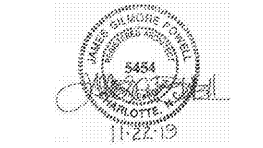

SHEET NUMBER

A500