

Order Plans

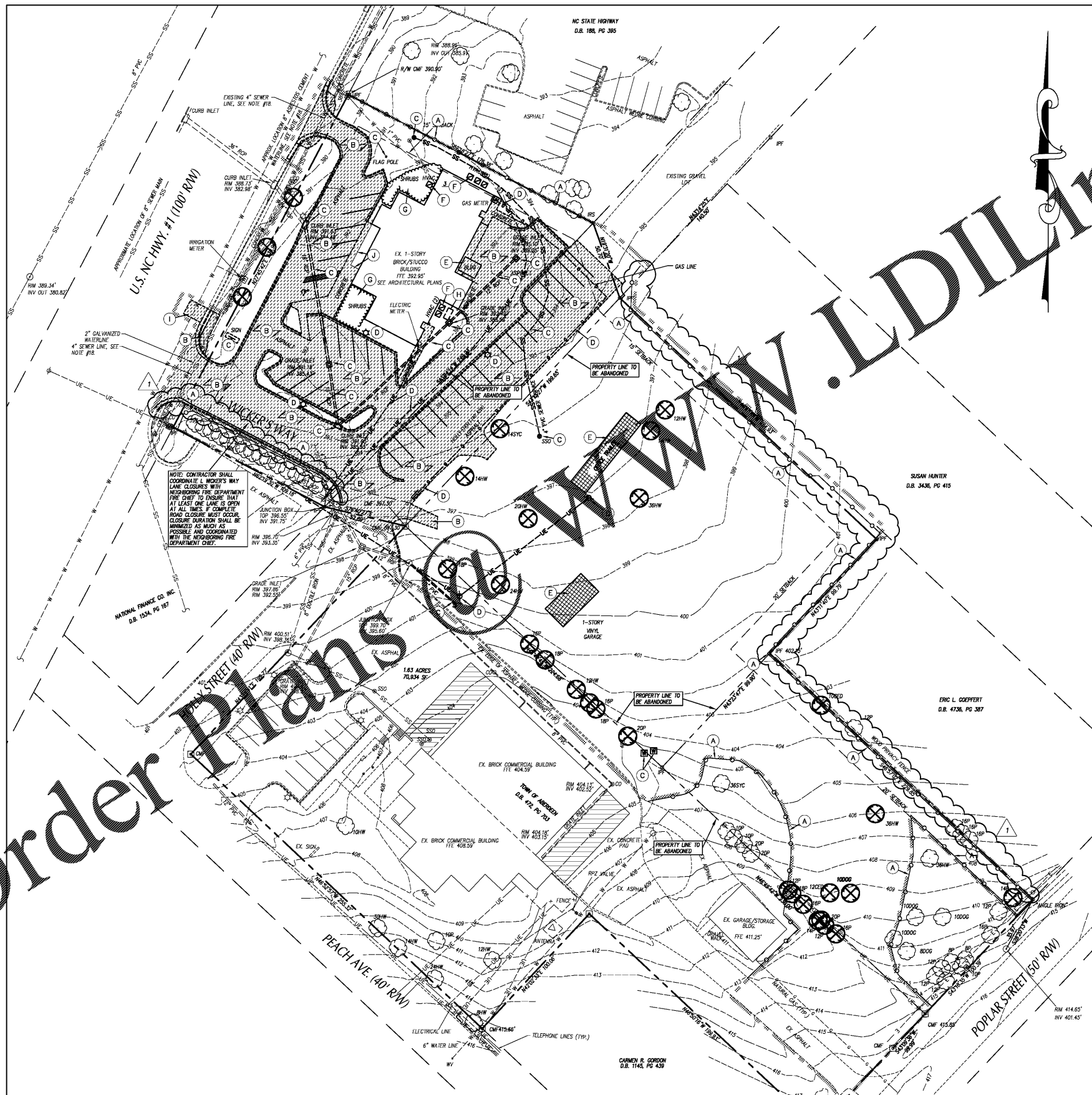

GENERAL NOTES

1. ALL EXISTING STRUCTURES AND UTILITIES SHALL BE REMOVED AS NEEDED TO ALLOW FOR CONSTRUCTION. IN GENERAL, FEATURES INDICATED IN BOLD ON THIS PLAN SHALL BE REMOVED.
2. ALL PAVEMENT OR CONCRETE TO BE REMOVED SHALL BE SAW CUT TO THE SUBGRADE AND REMOVED IN A MANNER THAT PROVIDES A JOINT FOR NEW PAVEMENT, SIDEWALK, OR CURB AND GUTTER, ETC. ANY EXISTING PAVEMENT, SIDEWALK, CURB AND GUTTER, ETC. THAT MUST BE REMOVED TO ALLOW NEW CONSTRUCTION SHALL BE REPAIRED AND REPAIRED TO THE SPECIFICATIONS AND DETAILS OR TO MATCH PRE-CONSTRUCTION CONDITIONS (WHETHER OR NOT SHOWN ON THESE DRAWINGS TO BE REMOVED).
3. ALL UTILITIES OR STRUCTURES NOT INDICATED FOR REMOVAL OR RELOCATION ARE TO REMAIN AND BE PROTECTED FROM DAMAGE.
4. ALL WASTE MATERIAL GENERATED FROM DEMOLITION ACTIVITIES SHALL BE DEPOSITED OFF-SITE IN ACCORDANCE WITH ALL APPLICABLE RULES AND REGULATIONS.
5. EXISTING SITE BOUNDARY AND SURVEY INFORMATION HAS BEEN TAKEN FROM SURVEY BY RYAN WICKSIE LAND SURVEYING AND PLANNING, PERFORMED MARCH 20, 2019. THESE PLANS DO NOT ASSUME ANY LIABILITY FOR ANY EXISTING INFORMATION BOTH SHOWN AND NOT SHOWN ON THIS SURVEY AND ANY CHANGES TO THE EXISTING CONDITIONS THAT MAY HAVE OCCURRED SINCE THE SURVEY WAS ISSUED. CONTRACTOR SHALL VERIFY ALL EXISTING SITE CONDITIONS PRIOR TO CONSTRUCTION.
6. INSTALLATION OF TEMPORARY PROTECTION FENCE DURING BEGINNING CLEARING OPERATIONS. CLEAR AND GRUB ALL AREAS AS SHOWN AND ACCORDING PERMIT INSTALLATION OF NEW CONSTRUCTION PER SPECIFICATIONS AND DRAWINGS. EXISTING TREES, SHRUBS OR OTHER LANDSCAPE MATERIAL WHICH WILL CONFLICT WITH NEW CONSTRUCTION SHALL BE REMOVED (WHETHER OR NOT SHOWN ON THE DRAWINGS). ALL CONTRACTORS SHALL VISIT THE SITE AND OBSERVE EXISTING CONDITIONS PRIOR TO CONSTRUCTION.
7. MAINTAIN AND PATCH TO EXISTING TREES NEAR THE INTERIOR EDGE OF CLEARING LIMITS. THE CONTRACTOR SHALL CUT 1-FT DEEP GROOVES ALONG THE LIMITS OF DISTURBANCE, SO AS TO CUT, RATHER THAN TEAR ROOTS.
8. PRIOR TO DEMOLISHING EXISTING STRUCTURES, MAKE AN INSPECTION FOR ANY HAZARDOUS MATERIALS. CONTACT THE ARCHITECT IMMEDIATELY IF ANY HAZARDOUS MATERIALS ARE DISCOVERED. CAP AND REMOVE UTILITY SERVICES, FUEL LINES AND SEPTIC SYSTEMS. ALL WORK TO BE PERFORMED IN ACCORDANCE WITH APPLICABLE FEDERAL, STATE AND LOCAL REGULATIONS.
9. VERIFY ALL ILLUSTRATED UNDERGROUND ELEMENTS/UTILITIES. EXERCISE REASONABLE EFFORTS TO PROTECT ANY UNKNOWN UNDERGROUND ELEMENTS/UTILITIES. NOTIFY THE ARCHITECT IMMEDIATELY IF UNKNOWN ELEMENTS/UTILITIES ARE DISCOVERED THAT WOULD REQUIRE MODIFICATION TO THE PROPOSED DESIGN.
10. CONTACT UTILITY LOCATING SERVICE AT LEAST 48-HRS PRIOR TO EXCAVATION.
11. PROTECT ALL ADJACENT PROPERTIES, THE GENERAL PUBLIC AND ALL OF THE OWNER'S FACILITIES. SHOULD DAMAGES OCCUR, REPAIR IMMEDIATELY AS DIRECTED BY THE ARCHITECT.
12. ALL CONSTRUCTION TO BE IN ACCORDANCE WITH ALL TOWN OF ABERDEEN AND/OR NC DOT STANDARDS AND SPECIFICATIONS.
13. ALL EXISTING VAULTS, MANHOLES, STORM DRAIN STRUCTURES, CLEANOUTS, ETC. SHALL BE ADJUSTED AS NEEDED TO MATCH FINISH GRADE.
14. DEMOLITION AND PATCHING OF PAVEMENT, SIDEWALK, CURB AND GUTTER AND OTHER EXISTING PAVED SURFACES IN ADDITION TO THAT INDICATED ON THIS PLAN SHALL BE PERFORMED AS REQUIRED TO CONSTRUCT AND INSTALL NEW UTILITIES. ALL SUCH DEMOLITION AND PATCHING SHALL BE INCLUDED IN THE BASE BID SCOPE OF WORK. SEE SHEET C706 FOR PAVEMENT REPAIR DETAILS.
15. THIS SITE IS/IS NOT LOCATED WITHIN SPECIAL FLOOD HAZARD AREAS AS DETERMINED BY FEMA AND DEPICTED ON FIRM MAP 370805000A DATED 10-17-2006 AS BEING WITHIN ZONE "X-OTHER AREA".
16. NO WORK SHALL BE PERFORMED ON RIGHT-OF-WAYS OR ADJACENT PROPERTIES UNTIL THE OWNER NOTIFIES CONTRACTOR IN WRITING OF PROCUREMENT OF APPROPRIATE PERMITS, EASEMENTS, AGREEMENTS, OR RIGHTS-OF-WAY.

LEGEND

STRUCTURES/UTILITIES TO BE REMOVED	STRUCTURES/UTILITIES TO REMAIN
OVERHEAD ELECTRICAL	OVERHEAD ELECTRICAL
UNDERGROUND ELECTRICAL	UNDERGROUND ELECTRICAL
FIRE PROTECTION	FIRE PROTECTION
GAS	GAS
SANITARY SEWER	SANITARY SEWER
TELEPHONE	TELEPHONE
UNDERGROUND TELEPHONE	UNDERGROUND TELEPHONE
FIBER OPTIC	FIBER OPTIC
WATER	WATER
FORCE MAIN	FORCE MAIN
STORM DRAIN	STORM DRAIN
INDIVIDUAL TREE TO BE REMOVED	INDIVIDUAL TREE TO REMAIN
LIGHT POLE	LIGHT POLE
UTILITY POLE	UTILITY POLE
MANHOLE	MANHOLE
CLEAN OUT	CLEAN OUT
DROP INLET/CATCH BASIN	DROP INLET/CATCH BASIN
FIRE HYDRANT	FIRE HYDRANT
WATER VALVE	WATER VALVE
CONSTR./CLEANING LIMITS	PAVEMENT, S/W, C&G TO BE REMOVED
TREE PROTECTION FENCE	BUILDING/STRUCTURE TO BE REMOVED. SEE ARCHITECTURAL PLANS

KEY NOTES

- (A) TEMPORARY TREE PROTECTION FENCE, SEE DETAIL SHEET C701.
- (B) SAWCUT AND REMOVE EXISTING PAVEMENT, SIDEWALK, AND CURB & GUTTER.
- (C) REMOVE STRUCTURE/UTILITY.
- (D) EXISTING UTILITY LINE/STRUCTURE TO BE REMOVED/RELOCATED BY LOCAL UTILITY COMPANY. LOCAL UTILITY COMPANY SHALL DETERMINE THE LIMITS AND EXTENT OF REMOVAL/RELOCATION OF UTILITIES REQUIRED FOR NEW CONSTRUCTION. COORDINATE SCHEDULE AND WORK WITH LOCAL UTILITY COMPANY AND ARCHITECT/OWNER.
- (E) EXISTING BUILDING/STRUCTURE TO BE REMOVED/DEMOLISHED BY OWNER.
- (F) SEE ARCHITECTURAL/MECHANICAL PLANS FOR HVAC UNIT REMOVAL.
- (G) SHRUBS/LANDSCAPED AREA TO BE REMOVED.
- (H) SEE ELECTRICAL PLANS FOR GENERATOR REMOVAL.
- (I) CUT AND PATCH ROAD TO INSTALL PROPOSED WATER LINE. SEE SITE UTILITY PLANS AND DETAIL SHEET C701 FOR STANDARD UTILITY TRENCHING DETAIL.
- (J) CONCRETE PAVING TO BE REMOVED SHALL BE SAWCUT AT EXISTING COLUMNS. CONCRETE PAVING WITHIN COLONADE AREA TO REMAIN. COORDINATE EXTENT OF CONCRETE PAVING TO REMAIN WITH ARCHITECT.

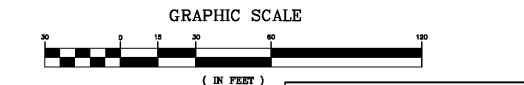

adwarchitects
environments for life
architecture planning interiors
2815 COLISEUM CENTRE DRIVE
SUITE 500
CHARLOTTE, NORTH CAROLINA 28217
P704.379.1919
F704.379.1920
www.adwarchitects.com



RENOVATION AND
ADDITION
**ABERDEEN
POLICE
DEPARTMENT**
ABERDEEN,
NORTH CAROLINA

**EXISTING CONDITIONS
& DEMOLITION PLAN**

DATE: 12.20.2019
PROJECT NO: 18062

REVISIONS
NO: DATE: DESCRIPTION:
1 12-20-2019 COORDINATION

THIS DRAWING IS THE PROPERTY OF ADW ARCHITECTS, P.A. AND SHALL NOT BE REPRODUCED OR COPIED IN WHOLE OR PART. IT SHALL NOT BE USED ON ANY OTHER PROJECT OR GIVEN TO ANY OTHER COMPANY OR AGENCY WITHOUT THE CONSENT OF ADW ARCHITECTS, P.A.

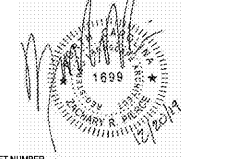

SHEET NUMBER
C200

CLH DESIGN, P.A.
400 Regency Forest Drive
Suite 1300
Cary, North Carolina 27518
Phone: (919)519-9716
Fax: (919)519-7016
LA: C-106, PE: C-1595