

These drawings are instruments of service and as such remain the property of the architect. No copies or reproductions of these drawings are permitted without the consent of the architect. Upon completion of the work all the drawings (except the contract copies) are to be returned to the architect.
Copyright © 2019

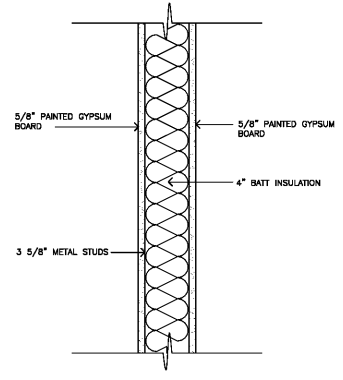

1 WALL SECTION
SCALE: 1 1/2"=1'-0"

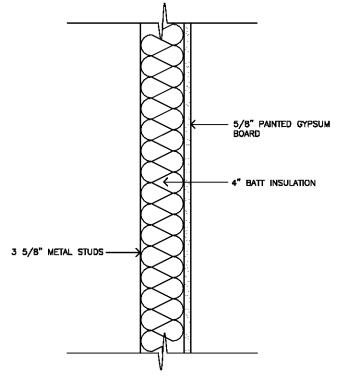

2 WALL SECTION
SCALE: 1 1/2"=1'-0"

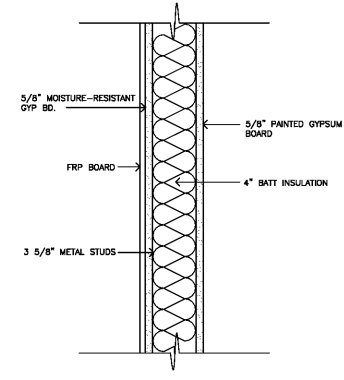

3 WALL SECTION
SCALE: 1 1/2"=1'-0"

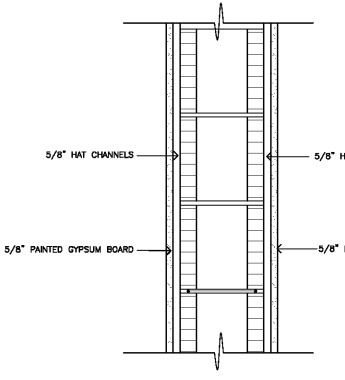

4 WALL SECTION
SCALE: 1 1/2"=1'-0"

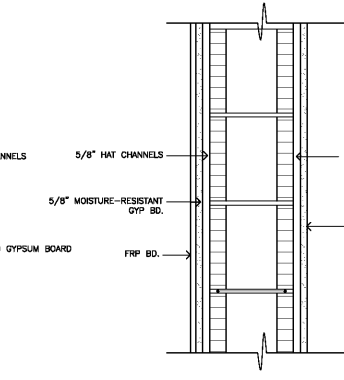

5 WALL SECTION
SCALE: 1 1/2"=1'-0"

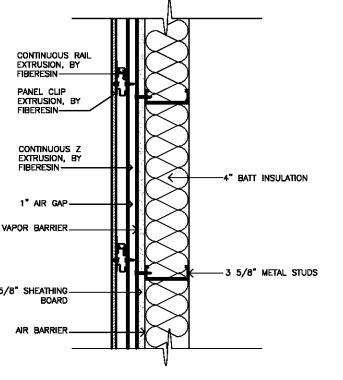

6 WALL SECTION
SCALE: 1 1/2"=1'-0"

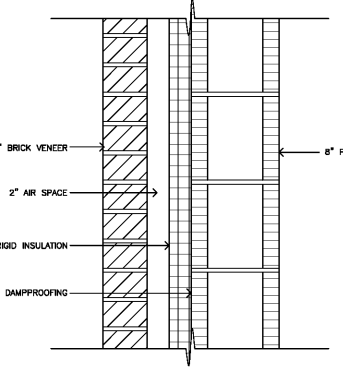

7 WALL SECTION
SCALE: 1 1/2"=1'-0"

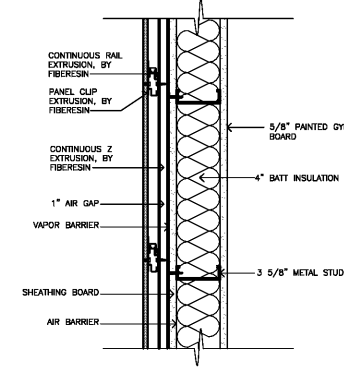

8 WALL SECTION
SCALE: 1 1/2"=1'-0"

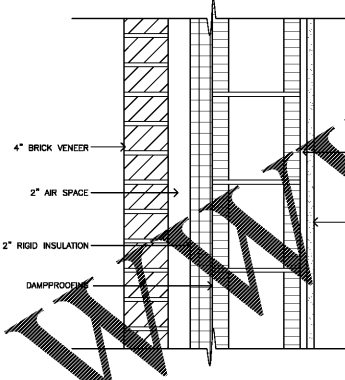

9 WALL SECTION
SCALE: 1 1/2"=1'-0"

WALL LEGEND

- EXISTING WALL
- ▨ NEW WALL

- 1 3 5/8" METAL STUDS @ 16" O.C. WITH 4" S.A. BATTS IN WALL AND 5/8" GYP BOARD EACH SIDE, FULL HT. TO DECKING ABOVE, PAINT.
- 2 3 5/8" METAL STUDS @ 16" O.C., WITH 4" S.A. BATTS IN WALL AND 5/8" GYP BOARD ONE SIDE, TO DECKING ABOVE, PAINT.
- 3 3 5/8" METAL STUDS @ 16" O.C., WITH 4" S.A. BATTS INSUL. WITH 5/8" GYP. BD ONE SIDE, PAINT TO DECKING ABOVE, FRP BOARD ON 5/8" MOISTURE-RESISTANT GYP. BD. TO 1" ABOVE CEILING ON ONE SIDE.
- 4 8" CMU FULL HT WITH 5/8" GYP. BD AND 5/8" FURRING CHANNELS, ONE SIDE TO DECKING ABOVE, PAINT BOTH SIDES.
- 5 8" CMU FULL HT WITH 5/8" GYP. BD AND 5/8" FURRING CHANNELS TO DECKING ABOVE ON ONE SIDE, PAINT. ADD 5/8" HAT CHANNELS, MOISTURE-RESISTANT GYP BD. & FRP BD.
- 6 3 5/8" METAL STUDS @ 16" O.C. WITH 4" S.A. BATTS IN WALL, 5/8" EXTERIOR GYP. SHEATHING BD., AND ARCHITECTURAL PANEL ONE SIDE, FULL HT. OF WALL.
- 7 EXTERIOR WALL. 8" CMU WITH DAMP PROOFING, 2" RIGID INSULATION, 2" AIR SPACE, 4" FACE BRICK, PAINT INSIDE FACE OF CMU.
- 8 3 5/8" METAL STUDS @ 16" O.C. WITH 4" S.A. BATTS IN WALL, 5/8" GYP. BD ON BOTH SIDES, AND ARCHITECTURAL PANEL ON ONE SIDE, FULL HT. TO DECKING ABOVE.
- 9 5/8" FURRING CHANNELS @ 16" O.C., WITH 5/8" GYP BOARD ONE SIDE, TO DECKING ABOVE, 8" CMU, 2" RIGID INSULATION, 2" AIR SPACE, 4" FACE BRICK, PAINT INTERIOR GYP BD.
- 10 EXISTING INTERIOR GYP BD TO BE EXTENDED TO DECKING & FINISHED TO LEVEL 5
- 11 PAINT EXISTING CMU

Order Plans @

WWW.LDILine.com

WALL TYPE SECTIONS

RENOVATIONS AND ADDITIONS TO:

HOLLOWAY STREET ABC STORE

1928 HOLLOWAY ST. DURHAM, NC

PROJECT NUMBER 19002



DTW
Architects & Planners, Ltd.
229 North Gregson Street
Durham, NC 27701
919.317.4020

BID DOCUMENTS FOR PERMIT
Revisions

Drawn I.L.V.
Checked J.P.Y.
Date 12/22/19
Sheet

A10
of