

2/C300
GRADING AND STORM DRAINAGE NOTES

GRADING NOTES:

1. ALL DIMENSIONS AND GRADES SHOWN ON THE PLANS SHALL BE FIELD VERIFIED BY THE CONTRACTOR PRIOR TO CONSTRUCTION. CONTRACTOR SHALL NOTIFY THE OWNER IF ANY DISCREPANCIES EXIST PRIOR TO PROCEEDING WITH CONSTRUCTION FOR NECESSARY PLAN OR GRADE CHANGES. NO EXTRA COMPENSATION SHALL BE PAID TO THE CONTRACTOR FOR ANY WORK DONE DUE TO DIMENSIONS OR GRADES SHOWN INCORRECTLY ON THESE PLANS IF SUCH NOTIFICATION HAS NOT BEEN GIVEN.
2. ALL CONSTRUCTION SHALL BE IN ACCORDANCE WITH THE CITY OF DURHAM STANDARDS AND SPECIFICATIONS.
3. CONTRACTOR SHALL NOTIFY "NORTH CAROLINA ONE CALL" (1-800-632-4949) AT LEAST 48 HOURS PRIOR TO BEGINNING CONSTRUCTION OR EXCAVATION TO HAVE EXISTING UTILITIES LOCATED. CONTRACTOR TO CONTACT ANY LOCAL UTILITIES THAT PROVIDE THEIR OWN LOCATOR SERVICES INDEPENDENT OF "NORTH CAROLINA ONE CALL".
4. PRIOR TO BEGINNING CONSTRUCTION, THE GENERAL CONTRACTOR SHALL SCHEDULE AND ATTEND A PRECONSTRUCTION CONFERENCE WITH THE CITY OF DURHAM INSPECTIONS DEPARTMENT (919) 860-4326 EXT. 30287, AND A REPRESENTATIVE OF THE OWNER.
5. CONSTRUCTION, MAINTENANCE AND REMOVAL OF ALL EROSION CONTROL DEVICES ARE THE RESPONSIBILITY OF THE GENERAL CONTRACTOR.
6. EXISTING UTILITIES AND STRUCTURES SHOWN, BOTH UNDERGROUND AND ABOVE GROUND, ARE BASED ON A FIELD SURVEY AND THE BEST AVAILABLE RECORD DRAWINGS. THE CONTRACTOR SHALL VERIFY FIELD CONDITIONS PRIOR TO BEGINNING RELATED CONSTRUCTION. ANY DISCREPANCIES SHALL BE REPORTED TO THE OWNER'S REPRESENTATIVE IMMEDIATELY.
7. SOIL UNDER BUILDING PAD, PAVED AREAS AND WITHIN SLOPES GREATER THAN 3:1, SHALL BE APPROVED, PLACED AND COMPACTED AS RECOMMENDED BY THE GEOTECHNICAL ENGINEER. THESE SOILS SHALL BE COMPACTED AS SPECIFIED UNLESS OTHERWISE RECOMMENDED BY THE GEOTECHNICAL ENGINEER. ANY UNDERCUT OF SOILS IN THESE AREAS SHALL BE APPROVED BY THE GEOTECHNICAL ENGINEER & OWNER. THE UNDERCUT SOILS SHALL ALSO BE QUANTIFIED BY THE GEOTECHNICAL ENGINEER.
8. ALL BANKS, SWALES AND FILL SLOPES SHALL BE NO STEEPER THAN 2.5:1 MAXIMUM. CUT SLOPES SHALL BE NO STEEPER THAN 2:1.
9. ALL GRADING MUST PRODUCE SURFACE DRAINAGE ADEQUATE TO PREVENT STANDING WATER OR WET LAWN AREAS, AND TO ENSURE THAT ALL STORM WATER FLOWS TO INLETS OR OTHER POINTS OF DISCHARGE.
10. ALL SIDEWALKS SHALL BE INSTALLED WITH A MAXIMUM 1.8% CROSS SLOPE IN THE DIRECTION SHOWN ON THE PLAN.
12. CONNECT ALL ROOF LEADERS AND DOWNSPOUTS TO STORM DRAINAGE SYSTEM WITH PVC PIPE. SEE ARCHITECTURAL PLANS FOR LOCATION.

STORM DRAINAGE NOTES:

1. ALL STORM DRAINAGE PIPES SHOWN ARE TO BE CLASS III REINFORCED CONCRETE (RCP) UNLESS NOTED OTHERWISE.
2. ALL STORM DRAINAGE CONSTRUCTION SHALL BE IN ACCORDANCE WITH THE CITY OF DURHAM STANDARDS.
3. ALL CONCRETE SHALL MEET A MINIMUM 3000 PSI COMPRESSIVE STRENGTH.
4. ALL PIPE IN STORM DRAIN STRUCTURES SHALL BE STRUCK EVEN WITH INSIDE WALL.
5. ALL PIPE JOINTS SHALL BE MADE WITH PREFORMED GASKET, WHICH CONFORMS TO ASTM C443 UNLESS OTHERWISE NOTED.
6. THE INTERIOR SURFACES OF ALL STORM DRAINAGE STRUCTURES SHALL BE POINTED UP AND SMOOTHED TO AN ACCEPTABLE STANDARD USING MORTAR MIXED TO MANUFACTURER'S SPECIFICATIONS.
7. ALL BACKFILL SHALL BE NON-PLASTIC IN NATURE, FREE FROM ROOTS, VEGETATION MATTER, WASTE CONSTRUCTION MATERIAL OR OTHER OBJECTIONABLE MATERIAL. SAID MATERIAL SHALL BE CAPABLE OF BEING COMPACTED BY MECHANICAL MEANS AND SHALL HAVE NO TENDENCY TO FLOW OR BEHAVE IN A PLASTIC MANNER UNDER THE TAMPING BLOWS OR PROOF ROLLING.
8. MATERIALS DEEMED BY THE OWNER'S REPRESENTATIVE AS UNSUITABLE FOR BACKFILL PURPOSES SHALL BE REMOVED AND REPLACED WITH SUITABLE MATERIAL.
9. BACKFILLING OF TRENCHES SHALL BE ACCOMPLISHED IMMEDIATELY AFTER PIPE IS LAID. THE FILL AROUND THE PIPE SHALL BE THOROUGHLY COMPACTED TO 95% OF THE MAXIMUM DRY DENSITY OBTAINABLE WITH THE STANDARD PROCTOR TEST. THE TOP EIGHT (8) INCHES SHALL BE COMPACTED TO 100% STANDARD PROCTOR.
10. UNDER NO CIRCUMSTANCES SHALL WATER BE ALLOWED TO RISE IN UNBACKFILLED TRENCHES AFTER PIPE HAS BEEN PLACED.
11. SEE THE COVER SHEET FOR NOTES REGARDING IMPERVIOUS SURFACE.

3/C300
ADA ROUTE NOTES APPLIES TO ALL SHEETS

FOR ALL SIDEWALKS THE FOLLOWING APPLIES:

1. ON-SITE ADA SIDEWALKS TO BE A MAXIMUM 4.8% LONGITUDINAL SLOPE.
2. SIDEWALK SLOPES WITHIN PUBLIC RIGHT-OF-WAY TO FOLLOW EXISTING LONGITUDINAL GRADE OF ADJACENT STREET.
3. ALL SIDEWALK CROSS SLOPES TO BE A MAXIMUM 1.8%.
4. MINIMUM 1' SHOULDER AT MAXIMUM 2% SLOPE ADJACENT TO ADA PAVED ROUTES UNLESS A HANDRAIL IS CALLED OUT.
5. ADA PARKING TO BE A MAXIMUM 1.8% SLOPE IN ANY DIRECTION FOR ENTIRE AREA - PARKING SPACES AND AISLES.
6. ADA LANDING SLOPES TO BE A MAXIMUM 1.8% SLOPE ANY DIRECTION.
7. ALL ADA ACCESSIBLE DOORS EXITING THE BUILDING REQUIRE AN ADA ACCESSIBLE COMPLIANT ROUTE TO A PUBLIC WAY.
8. THE CONTRACTOR SHALL VERIFY THAT CONSTRUCTION FORMS MEET ADA CODE PRIOR TO POURING CONCRETE. CONTRACTOR SHALL NOTIFY THE OWNER AND ENGINEER IF ANY DISCREPANCIES EXIST PRIOR TO PROCEEDING WITH CONSTRUCTION FOR NECESSARY PLAN OR GRADE CHANGES. NO EXTRA COMPENSATION SHALL BE PAID TO THE CONTRACTOR FOR ANY WORK DONE DUE TO DIMENSIONS OR GRADES SHOWN INCORRECTLY ON THESE PLANS IF SUCH NOTIFICATION HAS NOT BEEN GIVEN.

4 / C300
LIMITS OF DISTURBANCE NOTES

AREA OF DISTURBANCE:
40,072 SF / 0.92 AC

5/C300
COMPACTED SOIL REMEDIATION PROCEDURE

- A. REMOVE ALL IMPERVIOUS SURFACES FROM THE SUBJECT AREA.
- B. TILL THE AREA TO A DEPTH OF 12" BELOW THE TOP OF COMPACTED SUBGRADE.
- C. SUITABLE RATES AND TYPES OF SOIL AMENDMENTS SHALL BE DETERMINED THROUGH SOIL TESTS. LIMESTONE AND FERTILIZER SHALL BE APPLIED UNIFORMLY DURING SEEDBED PREPARATION AND MIXED WELL WITH THE TOP 4 TO 6 INCHES OF SOIL.

CONTRACTOR SHALL
COORDINATE PROPOSED SITE
IMPROVEMENTS WITH NCDOT
EEC IMPROVEMENTS

NOTE:
CONTRACTOR TO TIE ALL
PROPOSED SIDEWALK AND CURB
AND GUTTER IMPROVEMENTS TO
EXISTING AND PROPOSED
DRAINAGE AND FINISH ELEVATIONS
PLANS.

NOTE:
ALL ROOF DOWNSPOUTS
SHALL TIE TO STORM DRAIN
INLETS. COORDINATE SIZES AND
LOCATIONS WITH PLUMBING
PLANS.

DRAINAGE TABLE								
PIPE SEGMENT	UPSTREAM RIM	UPSTREAM BACK OF CURB	INVERT UPSTRM	INVERT DOWN	LENGTH	DIA.	SLOPE	PIPE MATERIAL
JB1 TO EX DI	347.65		343.23	342.54	80	15	0.86	RCP
DI2 TO JB1	345.80		343.70	343.33	42	15	0.88	RCP-CLASS IV
DI3 TO DI2	348.96		345.26	343.80	61	15	2.39	RCP-CLASS IV
CB4 TO DI3	349.05	349.55	345.57	345.36	21	15	1.00	RCP
CB5 TO CB4	349.15	349.65	346.15	345.67	48	15	1.00	RCP

Order Plans

WALKWAY DRAINAGE

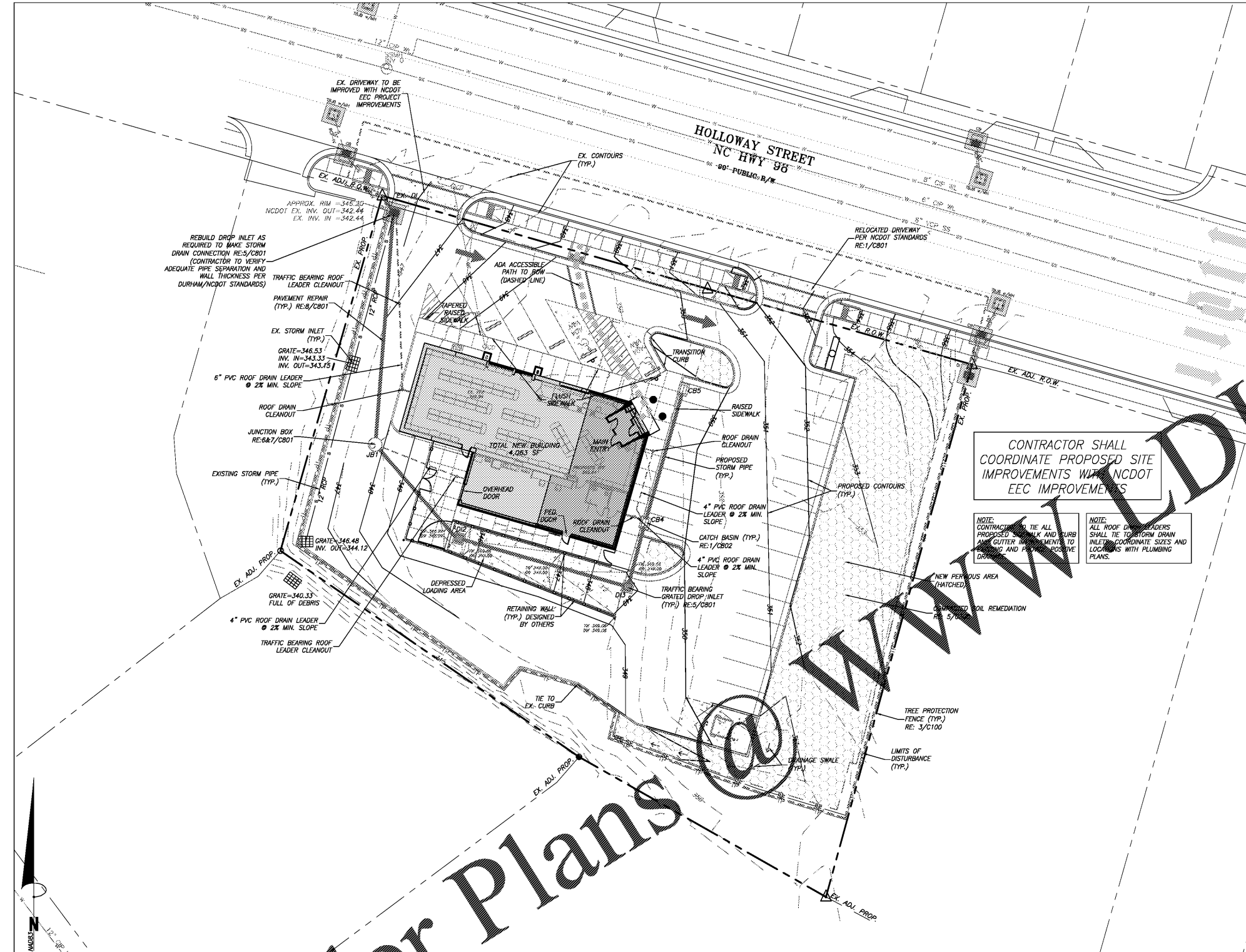

1/C300
GRADING AND STORM DRAINAGE PLAN
SCALE: 1" = 20'

CITY OF DURHAM
PUBLIC WORKS DEPARTMENT
APPROVED

ENGINEERING _____ DATE _____
STORM WATER _____ DATE _____
TRANSPORTATION _____ DATE _____
_____ DATE _____
_____ DATE _____



Coulter
Jewell
Thames

111 West Main Street
Durham, N.C. 27701
p 919.682.0368
f 919.688.5646
www.cjtpa.com

NC BOARD OF EXAMINERS FOR
ENGINEERS AND SURVEYORS
LIC# C-1209

NC BOARD OF LANDSCAPE
ARCHITECTS LIC# 104

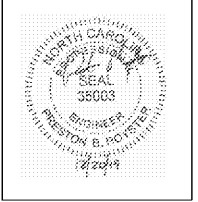

Project
HOLLOWAY
STREET
ABC STORE

1928 AND 1930
HOLLOWAY STREET
DURHAM, NC 27707

DURHAM COUNTY NC

P.I.N. 0831-12-95-2949
0831-12-95-3944

Job Number 1865

Drawn AJP, ED
Checked AJP, PSR
Date 10/11/2019
Revisions 1. 10/29/2019 COMMENTS
2. 11/21/2019 COMMENTS
3. 12/20/2019 BID PLANS

CONSTRUCTION DRAWINGS
NOT ISSUED
FOR CONSTRUCTION

Sheet Title

GRADING
AND STORM
DRAINAGE
PLAN

Sheet Number

C300