

(OWNER OF COURT RECORDING INFORMATION)



GRID NORTH - CA. WEST ZONE

VICINITY MAP
 SITE LOCATION - LATITUDE: 33° 34' 20" LONGITUDE: 84° 37' 11"

GENERAL NOTES

THIS SURVEY HAS BEEN PREPARED FOR THE EXCLUSIVE USE OF THE PERSON OR ENTITIES NAMED HEREON. NO EXPRESS OR IMPLIED WARRANTIES WITH RESPECT TO THE INFORMATION SHOWN HEREON IS TO BE EXTENDED TO ANY PERSONS OR ENTITIES OTHER THAN THOSE SHOWN HEREON.

THIS SURVEY HAS BEEN PREPARED WITHOUT THE BENEFIT OF A CURRENT TITLE INSPECTION REPORT. EASEMENTS OF OTHER ENCUMBRANCES MAY EXIST ON PUBLIC RECORD BUT NOT BE SHOWN HEREON.

THIS PROPERTY IS NOT LOCATED IN A SPECIAL FLOOD HAZARD AREA BASED ON THE FLOOD INSURANCE RATE MAP FOR THIS AREA. THE MAP NUMBER FOR THIS AREA IS 131210453, AND THE DATE OF SAID MAP IS 08/18/2013. THIS DETERMINATION WAS MADE BY GRAPHICALLY DETERMINING THE POSITION OF THIS SITE ON SAID FIRM MAPS UNLESS OTHERWISE NOTED.

PLEASE NOTE: ABOVE GROUND UTILITIES ARE SHOWN HEREON. NO UNDERGROUND UTILITIES WERE MARKED OR LOCATED.

THE DATUM FOR THIS SITE WAS ESTABLISHED UTILIZING GLOBAL POSITIONING SYSTEMS, AND BASED ON POSITIONAL VALUES FOR THE VIRTUAL REFERENCE STATION NETWORK DEVELOPED BY NORS SOLUTIONS. THE HORIZONTAL REFERENCE FRAME IS NORTH AMERICAN DATUM OF 1983(2011) STATE PLANE COORDINATE SYSTEM OF GEORGIA WEST ZONE. THE VERTICAL REFERENCE FRAME IS NORTH AMERICAN VERTICAL DATUM OF 1988. ANY DIRECTIONS OF DIMENSIONS SHOWN ARE A RECTANGULAR, GROUND LEVEL PROJECTION OF THE STATE PLANE COORDINATE SYSTEM.

NO ZONING REPORT OR ZONING LETTER WAS PROVIDED TO THE SURVEYOR. THE SITE IS ZONED "AG-1" (AGRICULTURAL DISTRICT) AS SHOWN ON THE ZONING MAP OF FULTON COUNTY.

THE MINIMUM YARD SETBACKS ARE: FRONT - 60 FEET; SIDE - 25 FEET INTERIOR LINE; 40 FEET ADJACENT TO STREET; AND REAR - 50 FEET.

PLEASE NOTE: ZONING AND SETBACKS SHOULD BE CONFIRMED AND VERIFIED BY PLANNING AND ZONING PRIOR TO DESIGN OF CONSTRUCTION ACTIVITIES.

PLEASE NOTE: TREES 4-INCH DBH (DIAMETER AT BREAST HEIGHT) AND LARGER WERE LOCATED FOR THIS SURVEY IN 3 - 100' X 100' SAMPLE AREAS AND TREES 6" AND OVER WITHIN THE IMPROVEMENTS OF THE SCHOOL PROPERTY.

RIGHT-OF-WAY LINES SHOWN ON THIS SURVEY THAT ARE NOT ACTUAL BOUNDARIES OF THE SUBJECT TRACT(S) ARE DEPICTED GRAPHICALLY AND ARE SHOWN APPROXIMATELY FOR INFORMATIONAL PURPOSES ONLY. SAID RIGHT-OF-WAY LINES SHOULD NOT BE UTILIZED FOR DESIGN PURPOSES.

SITE PHOTOGRAPHS

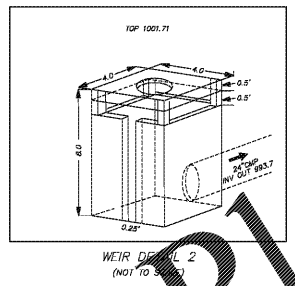
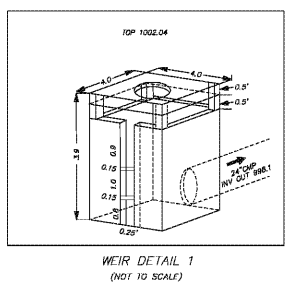
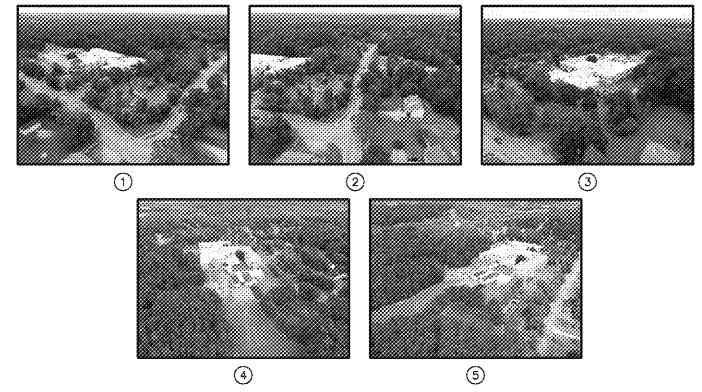

UTILITY NOTE

THE UNDERGROUND UTILITIES SHOWN HEREON ARE BASED ON LOCATION OF MARKINGS PROVIDED BY:

UTILISURVEY, LLC
 1227 NORTH PEACHTREE PARKWAY, STE 178
 PEACHTREE CITY, GA 30269

THE UNDERGROUND UTILITIES (EXCEPT THE LOCATION OF EXISTING BRANNAGE, SEWER AND IRRIGATION UTILITIES AS WELL AS UNDERGROUND STORAGE TANKS) WERE LOCATED BY UTILISURVEY, LLC UTILIZING RADIO FREQUENCY TECHNIQUE. THIS TECHNIQUE IS CAPABLE OF LOCATING METALLIC UTILITIES AND TRACER WIRES. ANY NON-METALLIC UTILITIES (WITHOUT TRACER WIRES) ARE NOT LOCATED.

THE SURVEYOR MAKES NO GUARANTEES THAT THE UNDERGROUND UTILITIES SHOWN COMPRISE ALL SUCH UTILITIES IN THE AREA. OTHER IN-SITU ABANDONED UNDERGROUND UTILITIES NOT OBSERVED OR LOCATED UTILIZING THIS TECHNIQUE MAY EXIST ON THIS SITE, BUT NOT BE SHOWN, AND MAY BE FOUND UPON EXCAVATION. THE SURVEYOR FURTHER DOES NOT WARRANT THAT THE UNDERGROUND UTILITIES SHOWN ARE IN THE EXACT LOCATION INDICATED ALTHOUGH THE SURVEYOR DOES CERTIFY THAT THEY ARE LOCATED AS ACCURATELY AS POSSIBLE FROM INFORMATION AVAILABLE.

INFORMATION REGARDING MATERIAL AND SIZE OF UTILITIES IS BASED ON RECORDS ACQUIRED FROM THE UTILITY OWNERS.

IF YOU DIG

811 Know what's below.
 Call before you dig.
 Dial 811
 Or Call 800-282-7411

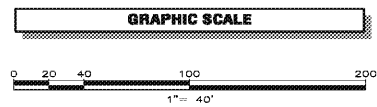

CLOSURE STATEMENT

THE FIELD CLOSURE UPON WHICH THIS PLAT IS BASED HAS A CLOSURE PRECISION OF ONE FOOT IN 24114, AND WAS ADJUSTED USING THE LEAST SQUARES METHOD. A TRIMBLE S-B TOTAL STATION AND TRIMBLE ISC-3 DATA COLLECTOR WERE USED TO COLLECT THIS FIELD DATA.

THIS PLAT HAS BEEN CALCULATED FOR CLOSURE, AND WAS FOUND TO BE ACCURATE WITHIN ONE FOOT IN 840,431 FEET. D.M.L. INT.



Land Surveying • 3D Laser Scanning
 1660 Barnes Mill Road
 Marietta, Georgia 30062
 Phone: (770) 795-8900
 Fax: (770) 795-8880
 www.geosurvey.com
 EMAIL: info@geosurvey.com
 Certificate of Authorization #LSF-030621

SHEET
1 OF 2

C010

BOUNDARY & TOPOGRAPHIC SURVEY

E.C. West Elementary School

FOR

Fulton County Board of Education

GS JOB NO:	20185895-1	DRAWING SCALE:	1" = 40'	SURVEY DATE:	SEPTEMBER 19, 2018
FIELD WORK:	CB	CITY:	FAIRBURN	STATE:	GA
PROJ MGR:	DLH	COUNTY:	FULTON	No. Date	Revisions
REVIEWED:	JRC	LAND ID#:	151		
DWG FILE:	20185895.dwg	DSR/C#:	7711		