

DEMOLITION PLAN NOTES

1. EXISTING MECHANICAL EQUIPMENT TO BE REMOVED. DISCONNECT AND REMOVE CIRCUIT CONDUCTORS, EXPOSED RACEWAY AND DISCONNECT SWITCHES ASSOCIATED WITH MECHANICAL EQUIPMENT TO BE REMOVED.
2. EXISTING MECHANICAL EQUIPMENT TO BE REPLACED. DEMOLISH EXISTING DISCONNECT BUT LEAVE CONDUIT AND CIRCUIT CONDUCTORS INTACT FOR RECONNECTION TO NEW MECHANICAL EQUIPMENT. REFER TO MECHANICAL DEMOLITION PLANS, AND ELECTRICAL POWER RENOVATION PLANS.
3. WHERE EXISTING RACEWAY AND BOXES ARE CONCEALED IN WALLS OR ABOVE CEILINGS AND ARE SUITABLE FOR REUSE, CONTRACTOR MAY UTILIZE THEM FOR NEW WIRING AND/OR DEVICES.
4. CONTRACTOR SHALL REMOVE ANY UNUSED RACEWAY WHERE EXPOSED, AND PROVIDE BLANK COVERS FOR ABANDONED OUTLET BOXES.
5. CONTRACTOR SHALL PROVIDE ALL LABOR AND MATERIALS TO MAINTAIN COMMUNICATIONS AND POWER SYSTEMS FUNCTIONS THROUGHOUT THE OCCUPIED PORTIONS OF THE BUILDING DURING DEMOLITION AND RENOVATION PHASES. ANY NECESSARY SYSTEM OUTAGES SHALL BE KEPT TO A MINIMUM AND COORDINATED WITH THE OWNER IN ADVANCE.
6. UNLESS OTHERWISE NOTED, ALL ELECTRICAL PANELS AND GEAR SHALL REMAIN.
7. EXISTING MECHANICAL EQUIPMENT TO REMAIN. DO NOT DEMOLISH POWER TO THIS PIECE OF MECHANICAL EQUIPMENT.
8. THROUGHOUT RENOVATED AREAS, ABANDONED CABLE (INCLUDING CABLE ON ROOF) SHALL BE REMOVED IN ACCORDANCE WITH NEC ARTICLE 800.25.
9. REVIEW ALL EQUIPMENT WITH OWNER TO DETERMINE WHAT EQUIPMENT THE OWNER DESIRES TO KEEP. REMOVE THIS EQUIPMENT WITH CARE AND TURN OVER TO OWNER. ITEMS NOT DESIRED BY THE OWNER SHALL BE DISPOSED IN ACCORDANCE WITH APPLICABLE REGULATIONS.
10. CONTRACTOR SHALL RESTORE CONTINUITY TO ALL RECEPTACLE OR POWER CIRCUIT ONLY PARTIALLY REMOVED.
11. EXISTING PANEL 'HA' TO BE REPLACED AT SAME LOCATION. DISCONNECT AND PROTECT ALL EXISTING BRANCH CIRCUITS FOR RECONNECTION TO NEW PANEL. REFER TO ELECTRICAL RISER DRAWING.
12. EXISTING DUCT DETECTOR SHALL BE REMOVED. FIRE ALARM CABLING SHALL BE MAINTAINED AND PROTECTED FROM DAMAGE FOR CONNECTION TO NEW DUCT DETECTOR PER RENOVATION PLAN. COORDINATE WITH MECH CONTRACTOR.
13. EXISTING SOUND SYSTEM AND DATA NETWORK SYSTEM RACKS TO REMAIN. PROTECT FROM DUST, DEBRIS AND DAMAGE THROUGH ALL PHASES OF CONSTRUCTION.

WWW.EDILine.com

Order Plans @

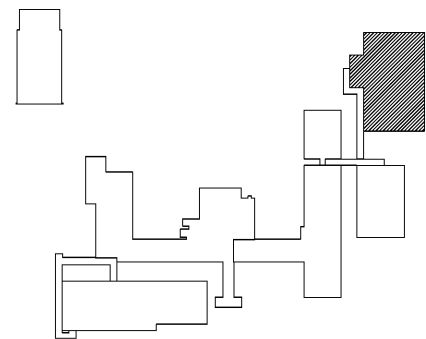

KEY PLAN

GYMNASIUM - ELECTRICAL DEMOLITION PLAN N7 E101  
1/8" = 1'-0"

<b>Southern A&amp;E</b> 7951 Iron Circle Austell, Ga. 30168 (770) 819-7777 architects & engineers	REVISION DATE December 10 2019 JOB NUMBER 01 610 291
	© COPYRIGHT 2019 BY SOUTHERN A&E, LLC. ALL RIGHTS RESERVED. THIS DOCUMENT IS THE PROPERTY OF SOUTHERN A&E, LLC AND SHALL NOT BE COPIED OR REPRODUCED IN WHOLE OR IN PART WITHOUT EXPRESSED WRITTEN CONSENT FROM SOUTHERN A&E, LLC.
HVAC RENOVATIONS FOR: <b>EAST COWETA</b> <b>MIDDLE SCHOOL GYMNASIUM</b> COWETA COUNTY SCHOOL SYSTEM NEWNAN, GEORGIA	
STATE OF GEORGIA GREGOR SCHILLING REGISTERED ARCHITECT	STATE OF GEORGIA GREGOR SCHILLING REGISTERED PROFESSIONAL ENGINEER No. 47877 W. K. E. CAMPO, JR. REGISTERED ARCHITECT
DRAWING NUMBER <b>E101</b>	