

THIS SHEET PLOTS ON 22" x 34" ANSI D 1/2" = 1'-0"

8/13/2019 3:14:42 PM E:\Dropbox (MH Structures)\Projects\008 Croft\081927 Paulding Fire Station #12\_STR\_RVT19.rvt © Copyright 2017 by Croft & Associates, PC. All rights reserved. This document is property of Croft & Associates, PC. It is to be used only for the specific project referred to or identified herein and is not to be used on other projects, in whole or in part, except by the express written agreement of Croft & Associates, PC.

1 2 3 4 5 6 7 8 9 10 11 12 13 14 15 16 17 18 19

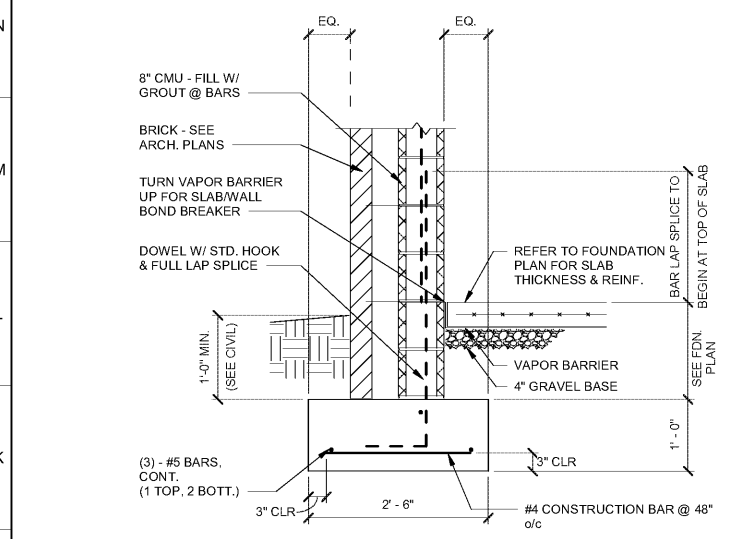

**1 TYPICAL EXTERIOR WALL FOOTING**  
S301 3/4" = 1'-0"

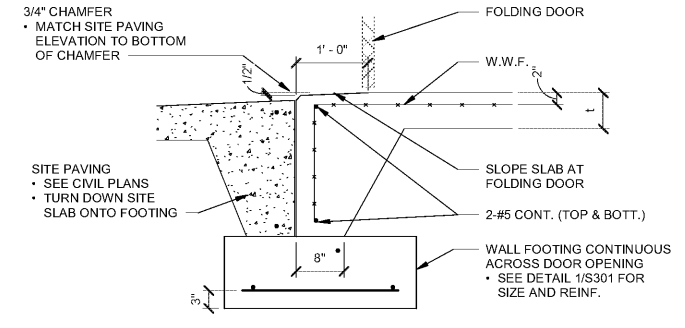

**2 TURN-DOWN SLAB AT APPARATUS BAY DOORS**  
S301 3/4" = 1'-0"

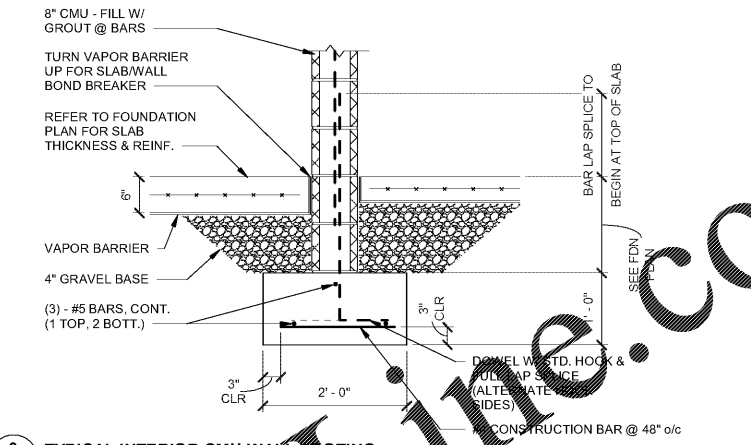

**3 TYPICAL INTERIOR CMU WALL FOOTING**  
S301 3/4" = 1'-0"

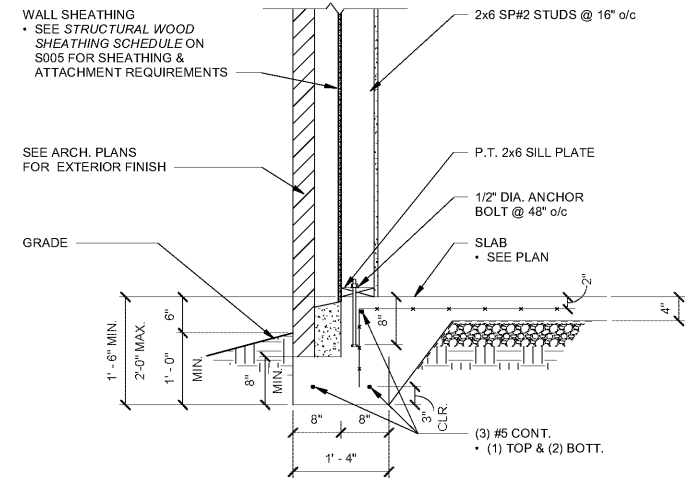

**4 TURNDOWN SLAB WITH BRICK LEDGE**  
S301 3/4" = 1'-0"

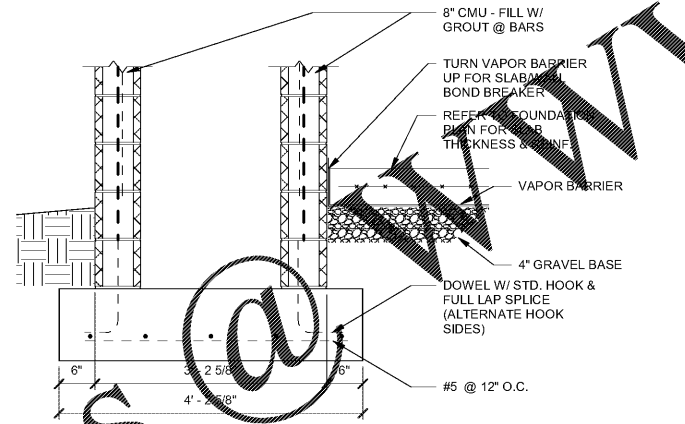

**5 CMU AT PIT**  
S301 3/4" = 1'-0"

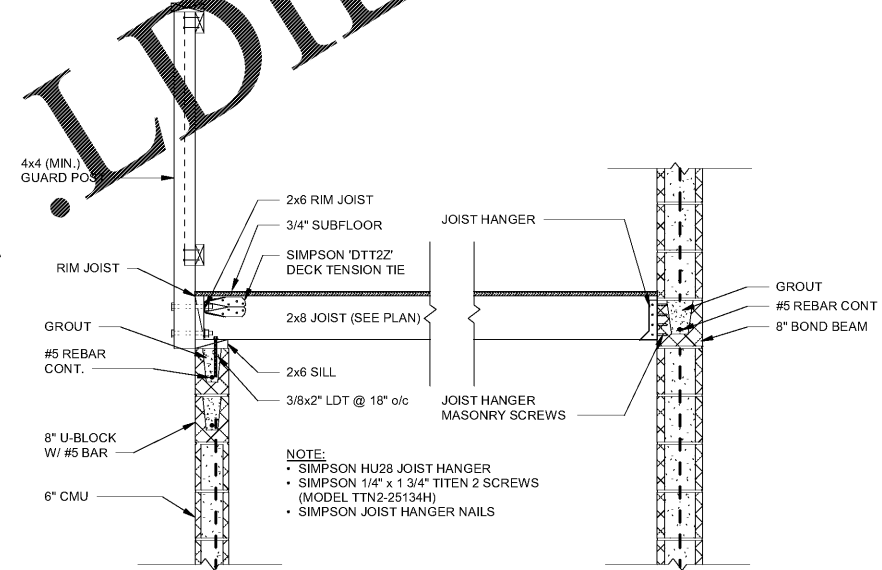

**6 SECTION THROUGH MEZZANINE**  
S301 3/4" = 1'-0"

Order Plans @ www.lidiline.com



**Croft & Associates**  
3400 Blue Springs Road, Suite 200  
Kennesaw, Georgia 30144  
770.529.7714 (p) 770.529.7716 (f)  
www.croftandassociates.com



5077 Dallas Hwy, Suite 201  
Powder Springs, GA 30127  
(404) 495-4889  
www.mhstructures.co



OWNER  
PAULDING COUNTY  
BOARD OF COMMISSIONERS

Project Name  
  
FIRE STATION #12  
1303 SPRING ROAD  
PAULDING COUNTY,  
GA. 30132

No.	Date	PERMIT ISSUE	Description
0	2019-08-13	PERMIT ISSUE	
		ISSUANCE	

PROJECT NUMBER  
**2019-106**  
DRAWN: CJ CHECKED: MH  
SHEET TITLE  
**DETAILS**

SHEET NO.  
**S301**