

This drawing and all design thereon are the property of Little Designed Architecture Consulting. The reproduction, copying or other use of this drawing without prior written consent is prohibited and any infringement will be subject to legal action.  
© Little 2019

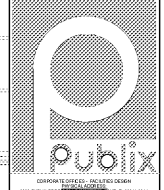

CONTRACT NO. 18-001  
DATE: 10/16/2019



Digitally Signed  
2019.11.14 14:34:25 -0500

**SIENNA LITE DECOR**

**ARCHITECTURE OF RECORD:**  
SIENNA LITE DECOR, INC. REGISTERED ARCHITECT  
SOUTH CAROLINA REGISTRATION # 21588  
DATE: 01/15/2019

**MECHANICAL ENGINEER OF RECORD:**  
PERRY MORROW, P.E. REGISTERED PROFESSIONAL ENGINEER  
SOUTH CAROLINA REGISTRATION # 20271  
DATE: 01/15/2019

**ELECTRICAL ENGINEER OF RECORD:**  
JAMIE W. HOTT, P.E. REGISTERED PROFESSIONAL ENGINEER  
SOUTH CAROLINA REGISTRATION # 20273  
DATE: 01/15/2019

**MECHANICAL ENGINEER OF RECORD:**  
PERRY MORROW, P.E. REGISTERED PROFESSIONAL ENGINEER  
SOUTH CAROLINA REGISTRATION # 20271  
DATE: 01/15/2019

**100% FOR CONSTRUCTION**

DATE: 10/16/2019

NO.	DESCRIPTION	DATE
1	ISSUED FOR PERMIT	10/16/2019
2	100% FOR CONSTRUCTION	10/16/2019

DESIGNED BY:  
John Parker, PE  
PROJECT MANAGER:  
Perry Morrow  
REGISTERED:  
Jamie W. Hott

PUBLIX 1485 Remodel  
Village at Cherry Road  
2186 N. Cherry Road  
Rock Hill, SC 29732

122.12061.00

**HVAC DEMOLITION PLAN**

**MD1.1**

NOTE: THIS DOCUMENT MAY HAVE BEEN ELECTRONICALLY TRANSMITTED. IF UNSIGNED, IT CANNOT BE FILED FOR PUBLIC RECORD. PUBLIC RECORD FILMS REQUIRE SIGNED AND SEALED DOCUMENTS.



- DEMOLITION NOTES:**
- 1 CEILING TO BE REMOVED AND REPLACED. AIR DEVICE SHALL BE CLEANED AND TEMPORARILY SUPPORTED AS REQUIRED UNTIL NEW CEILING IS INSTALLED. SEE RENOVATION PLAN MLL FOR NEW WORK.
  - 2 REMOVE DUCTWORK AND CONNECTING AIR DEVICES TO EXTENTS SHOWN. WIPEDOWN AIR DEVICES SHALL BE CLEANED AND STORED ON SITE TO BE REUSED. SEE RENOVATION PLAN MLL FOR NEW DUCT ROUTING AND AIR DEVICE LOCATIONS.
  - 3 REMOVE RETURN AIR DEVICES AND SECTION OF 34"X26" RETURN DUCT SHOWN WIPEDOWN. SEE RENOVATION PLAN MLL FOR NEW WORK AND DUCT ROUTING.
  - 4 RACK OVER IS TO BE REMOVED. REMOVE OVER FLEES AND COMPLETION AIR INTAKES ASSOCIATED WITH RACK OVER BEING REMOVED. G.C. SHALL PATCH AND SEAL ALL ROOF PENETRATIONS WATER TIGHT.
  - 5 EXISTING EXHAUST FAN EF-3 TO BE REMOVED FROM ROOF. REMOVE FAN CURB, DUCTWORK AND ALL ASSOCIATED APPURTENANCES. ROOF PENETRATION TO BE REUSED FOR NEW EXHAUST FAN. SEE RENOVATION PLAN MLL FOR NEW WORK.

**2 HVAC DEMOLITION PLAN - MEZZANINE**  
SCALE: 1/8"=1'-0"

**1 HVAC DEMOLITION PLAN**  
SCALE: 1/8"=1'-0"

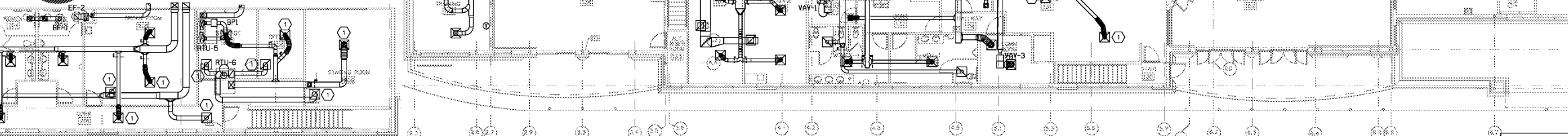
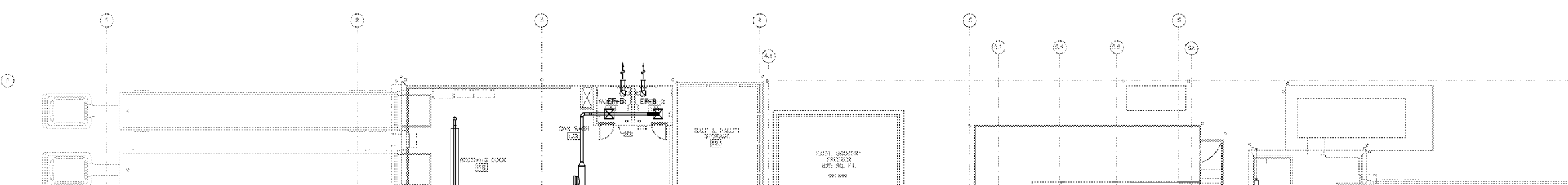
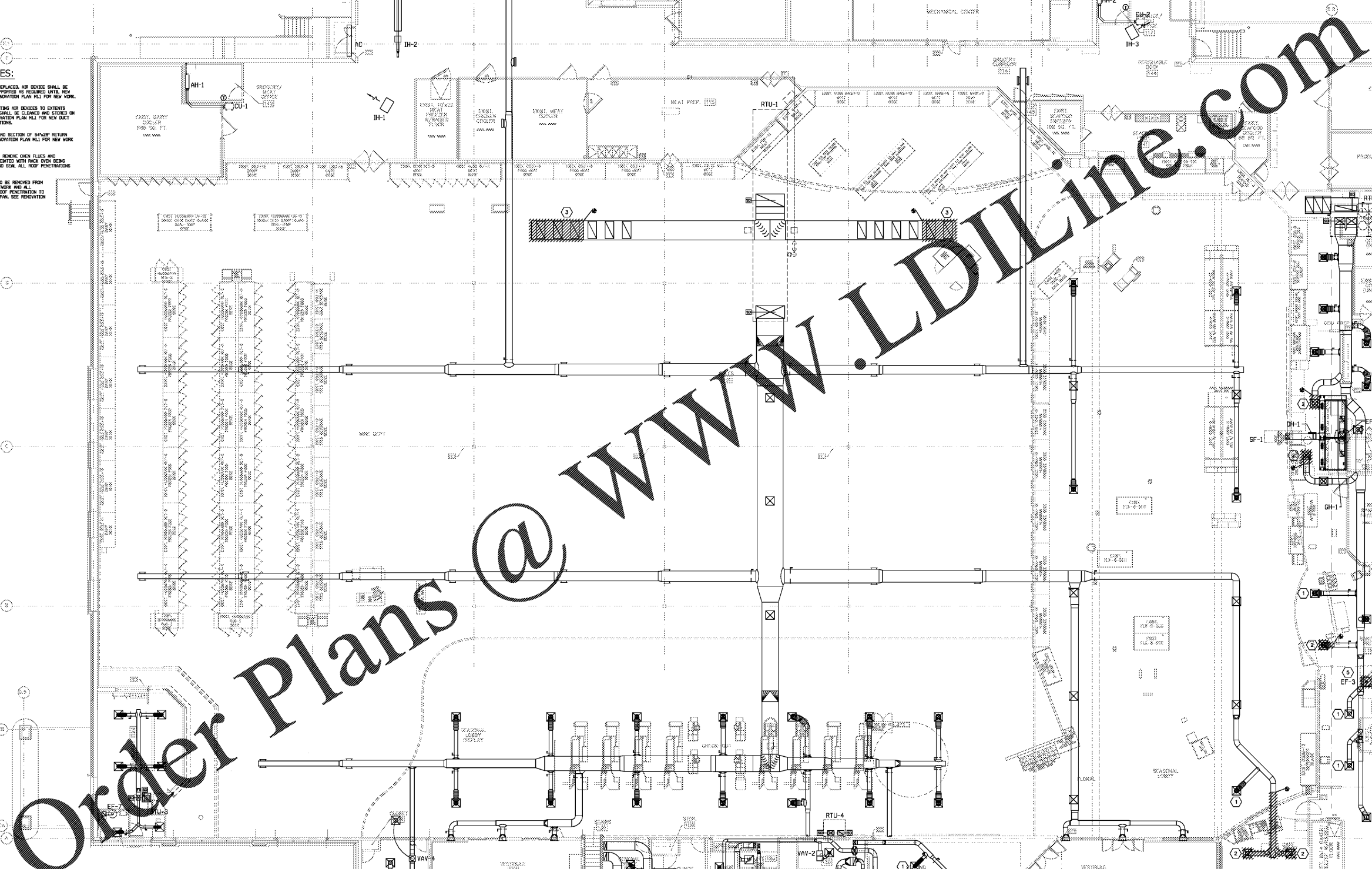

17/17/2019 9:00 AM