

Order Plans @ www.LDILine.com

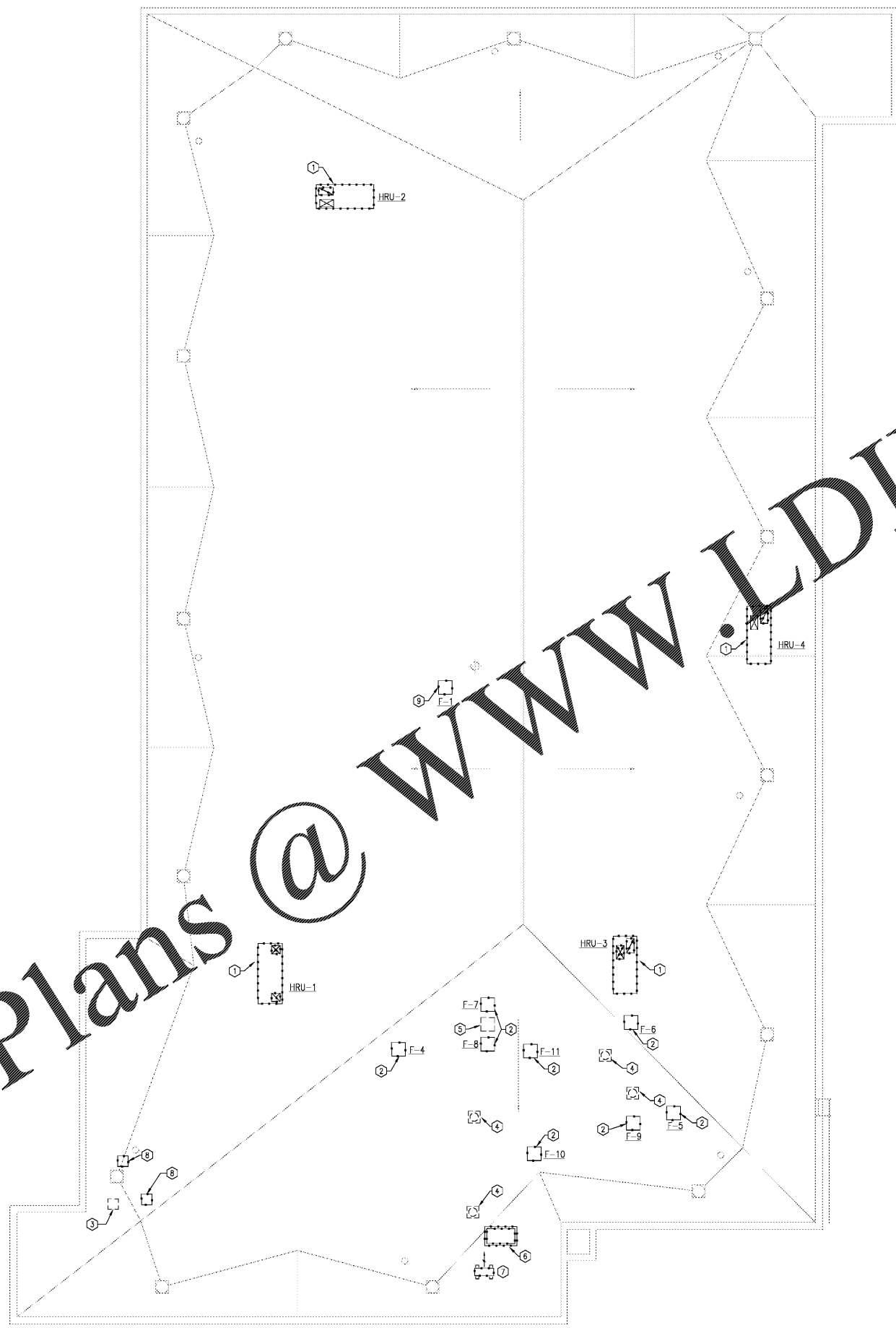

GENERAL NOTES

1. SEE SHEET M0.1 FOR HVAC NOTES.

DEMOLITION KEY NOTES

- ① REMOVE EXISTING HEAT RECOVERY UNIT (HRU) FOR REPLACEMENT. PROTECT ROOF OPENING DURING CONSTRUCTION.
- ② EXISTING EXHAUST FAN TO BE REMOVED FOR REPLACEMENT. PROTECT ROOF OPENING DURING CONSTRUCTION.
- ③ EXISTING ROOF CAP TO REMAIN.
- ④ EXISTING EXHAUST VENT TO REMAIN.
- ⑤ ABANDONED CURB.
- ⑥ EXISTING PENTHOUSE LOUVER TO BE REMOVED. CAP AND SEAL ROOF PENETRATION.
- ⑦ EXISTING SPLIT SYSTEM UNIT TO REMAIN.
- ⑧ EXISTING ROOF VENT TO BE REMOVED. REMOVE CURB, PATCH, SEAL AND INSULATE ROOF TO MATCH EXISTING. SEE ARCHITECTURAL PLAN.
- ⑨ EXISTING EXHAUST FAN TO BE REMOVED. PATCH, SEAL AND INSULATE ROOF TO MATCH EXISTING.

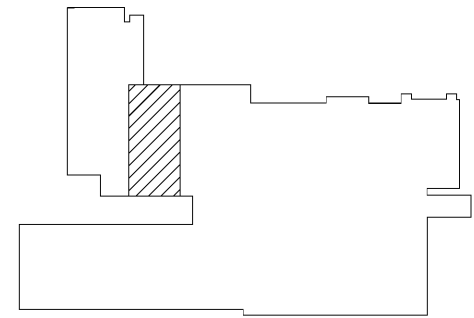

KEY PLAN

1 ROOF HVAC DEMOLITION PLAN
M1.13 SCALE: 1/8" = 1'-0"



COPYRIGHT OWNERSHIP: This drawing is the property of Foreman Seeley Fountain Architecture and may not be used, copied or revised without expressed written permission. © 2019

Revisions:

**MEADOWCREEK HIGH SCHOOL
HVAC and Roofing Renovations**
4455 Steve Reynolds Blvd.
Norcross, GA 30093

**FOREMAN | SEELEY | FOUNTAIN
architecture**
3091 Governors Lane Drive, Suite 150, Peachtree Corners, Georgia 30071
(770) 729-8433 Fax: (770) 729-8468
www.FSArchitecture.com

Sheet Title: BUILDING 5011 - ROOF HVAC DEMOLITION PLAN
Drawn By: GBP
Scale: AS NOTED
Date: 12/20/19
Job No.: 1911
Sheet No.:

M1.13