

02 Demolition Plan
SCALE 1/4" = 1'-0"

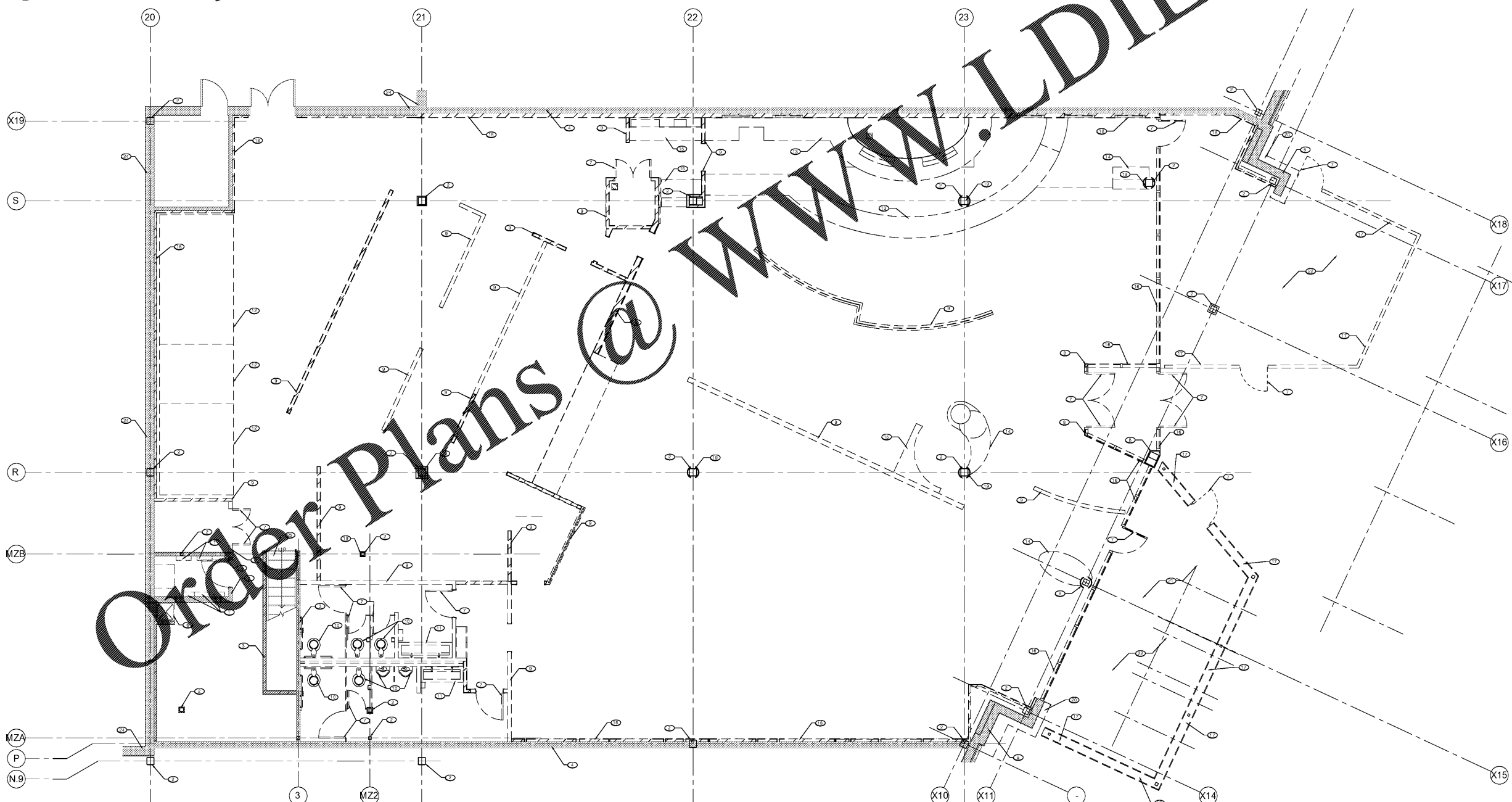

01 Demolition Plan
SCALE 1/4" = 1'-0"

DEMOLITION LEGEND	
	EXISTING CONSTRUCTION TO REMAIN
	INDICATES ITEM TO BE REMOVED IN ITS ENTIRETY.

X DEMO KEYNOTES	
1	EXISTING ELECTRICAL PANELS TO REMAIN
2	EXISTING TUBOR WALL TO REMAIN
3	EXISTING TUBOR WALL TO REMAIN
4	EXISTING TUBOR WALL TO REMAIN
5	EXISTING EXTERIOR WALL FRAMING & SHEATHING TO REMAIN
6	EXISTING MOP SINK TO REMAIN
7	REMOVE EXIST. DOOR, FRAME & HARDWARE COMPLETE
8	REMOVE EXISTING COLUMN
9	REMOVE EXISTING WALL, COMPLETE
10	REMOVE EXISTING PLUMBING FIXTURE COMPLETE
11	REMOVE EXISTING RESTROOM SINK
12	REMOVE EXISTING COUNTER
13	REMOVE EXISTING BAR
14	REMOVE EXISTING HOST STAND
15	REMOVE EXISTING CASEWORK COMPLETE
16	REMOVE EXISTING STOREFRONT
17	REMOVE EXISTING PATIO RAILING
18	REMOVE EXISTING WALL FURF OUT
19	REMOVE EXISTING COLUMN WRAP
20	REMOVE EXISTING EXTERIOR FINISH
21	REMOVE EXISTING PATIO GRADIFY
22	REMOVE EXISTING PATIO SLAB AS REQUIRED PER STRUCTURAL DRAWINGS
23	EXISTING MEZANINE FLOOR & WALL FINISHES TO REMAIN
24	EXISTING EXTERIOR WALL TO REMAIN
25	EXISTING STAIRS TO REMAIN, REPAIR TO LIKE NEW CONDITION AS REQUIRED

- DEMO GENERAL FLOOR PLAN NOTES**
1. ALL DEMOLITION SHALL BE CARRIED OUT IN A SAFE MANNER AND IN STRICT ACCORDANCE WITH OSHA REGULATIONS.
 2. THE CONTRACTOR SHALL FIELD VERIFY EXTENT OF DEMOLITION. THE WORK INCLUDES BUT IS NOT LIMITED TO THE DEMOLITION AND REMOVAL OF STOREFRONT DOORS, STOREFRONT GLASS AND FRAMES AS SHOWN ON DRAWING OR AS REQUIRED FOR THE INSTALLATION OF THE NEW WORK FOR A COMPLETE JOB.
 3. PATCH AND REPAIR WALLS WHERE DEMOLITION, DAMAGE OR INCOMPLETE WORK HAS OCCURRED. PREPARE FOR NEW SCHEDULED FINISH. COORDINATE EXTENTS WITH FLOOR PLAN (A2.0).
 4. REMOVE EXISTING SLAB AS REQUIRED TO INSTALL NEW ELECTRICAL AND PLUMBING.
 5. ALL ITEMS INDICATED TO BE REMOVED SHALL BE REMOVED FROM SITE ON DAILY BASIS AND LEGALLY DISPOSED OF.
 6. CONTRACTOR SHALL COMPLY WITH ALL CODES, ORDINANCES AND REGULATIONS APPLICABLE AT PROJECT LOCATION. CONTRACTOR SHALL FILE AND SECURE ALL NECESSARY PERMITS, APPROVALS, ETC. FOR ALL TRADES.
 7. ALL EQUIPMENT SYSTEMS THAT ARE TO BE RE-USED SHALL BE CLEANED & REPAIRED TO "LIKE NEW" CONDITION.
 8. ALL ITEMS TO BE REMOVED SHALL BE REMOVED BACK TO SOURCE. DO NOT ABANDON, TYP.

PROJECT COORDINATOR
CIVITARESE | MORGAN
 921 N. RIVERFRONT BLVD SUITE 700
 DALLAS, TEXAS 75207
 TEL. 214-613-0080 FAX. 469-730-3341

ARCHITECT

T.M. Morgan Architect
 921 N. RIVERFRONT BLVD
 SUITE 700
 DALLAS, TEXAS 75207

STATE OF GEORGIA

 12-13-2019
 PROFESSIONAL PROJECT NO. 666-19

WHISKEY
 CAKE KITCHEN
 & BAR

PERIMETER MALL
 4400 ASHFORD DUNWOODY RD
 ATLANTA, GA 30346

NO.	REVISIONS	DATE

LANDLORD REVIEW ISSUE DATE: 12-06-2019
 BID ISSUE DATE: 12-13-2019
 PERMIT ISSUE DATE: 12-13-2019
 CONSTRUCTION ISSUE DATE: XX-XX-XXXX

DRAWING TITLE
DEMOLITION PLAN

DRAWING NUMBER
D2.0

ISSUED FOR PERMIT - 12-13-2019