

305 N. Chippewa Street  
 Lumberton, NC 28358  
 Office: (910) 671-9530  
 Fax: (910) 618-0838  
 Email:  
 andersonengineeringpa@gmail.com  
 Licensure #: C-0793

BUILDING PLANS FOR  
**COPART**

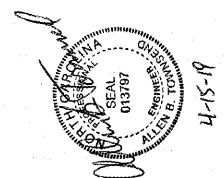

The creation of authorship contained in this drawing including but not limited to all design, text, specifications and images, are covered, except as otherwise expressly stated, by Anderson Engineering & Associates, P.A. and are protected by copyright and other intellectual property laws. This drawing may not be copied, reproduced, transmitted, displayed, distributed, sub-licensed, altered, utilized for other projects or otherwise used in any manner without the prior written consent of Anderson Engineering & Associates, P.A. except to the extent that such use constitutes "fair use" under the Copyright Act of 1976 (17 U.S.C. §107), as amended. Project owner may keep one unaltered permanent copy to be used for intended project use only.

**MECHANICAL PLAN**

**PERMIT SET**

ISSUE DATE: 1-18-2018

NO.	DATE	REASON
1	2-12-2019	OWNER REVIEW
2	4-10-2019	REDUCE BUILDING SIZE SCOPE VERIFICATION/CONTRACT DOTS
3		FAN LOUVER

SCALE: 1/8"=1'  
 DRAWN BY: DJ  
 CHECKED BY: LWA  
 PROJECT NO.: 60-1656  
 DRAWING FILE: 1656  
 FILE NO.: 1656-BLDG-REV1  
 SHEET NO.

**M101**

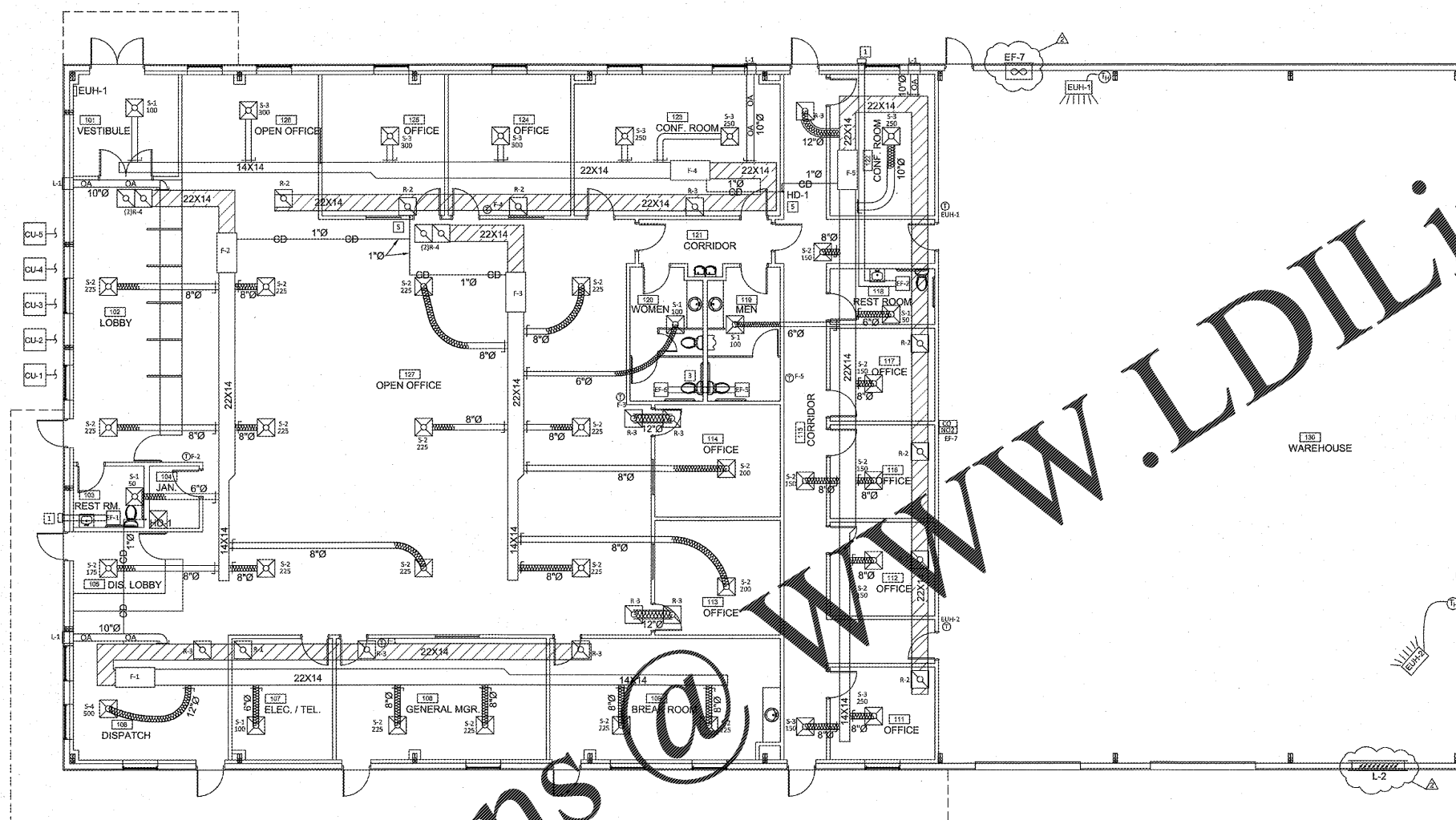

**KEYED NOTES**

1. EXTEND FULL SIZE EXHAUST DUCT THRU WALL TO WALL CAP
2. NOT USED
3. EXTEND 12" EXHAUST DUCT UP THRU ROOF TO ROOF CAP
4. NOT USED
5. 1" CONDENSATE PIPE DOWN INSIDE WALL TO HUB DRAIN, INDIRECT CONNECTION. G.C. PROVIDE ACCESS PANEL TO DRAIN.

Order Plans @