

305 N. Chippewa Street
 Lumberton, NC 28358
 Office: (910) 671-9530
 Fax: (910) 618-0838
 Email:
 andersonengineeringpa@gmail.com
 Licensure #: C-0793

BUILDING PLANS FOR
COPART

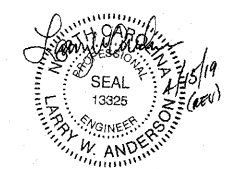

The creation of authorship contained in this drawing including but not limited to all design, text, specifications and images, are owned, except as otherwise expressly stated, by Anderson Engineering & Associates, P.A. and are protected by copyright and other intellectual property laws. This drawing may not be copied, reproduced, transmitted, displayed, distributed, sub-licensed, altered, utilized for other projects or otherwise used in any manner without the prior written consent of Anderson Engineering & Associates, P.A., except to the extent that such use constitutes "fair use" under the Copyright Act of 1976 (17 U.S.C. §107), as amended. Project owner may keep one unaltered permanent copy to be used for intended project use only.

REFLECTED CEILING
 PLAN

PERMIT SET

ISSUE DATE: 1-18-2019

NO.	DATE	REASON
1	2-12-2018	OWNER REVIEW
2	4-19-2019	REMOVE BUILDING SIGN SCOPE VERIFICATIONS/CONTRACT DOCS. REMOVE CANOPY

SCALE: 1/8"=1'
 DRAWN BY: DJ
 CHECKED BY: LWA
 PROJECT NO.: 60-1656
 DRAWING FILE: 1656
 FILE NO.: 1656-BLDG-REV1
 SHEET NO.

B107

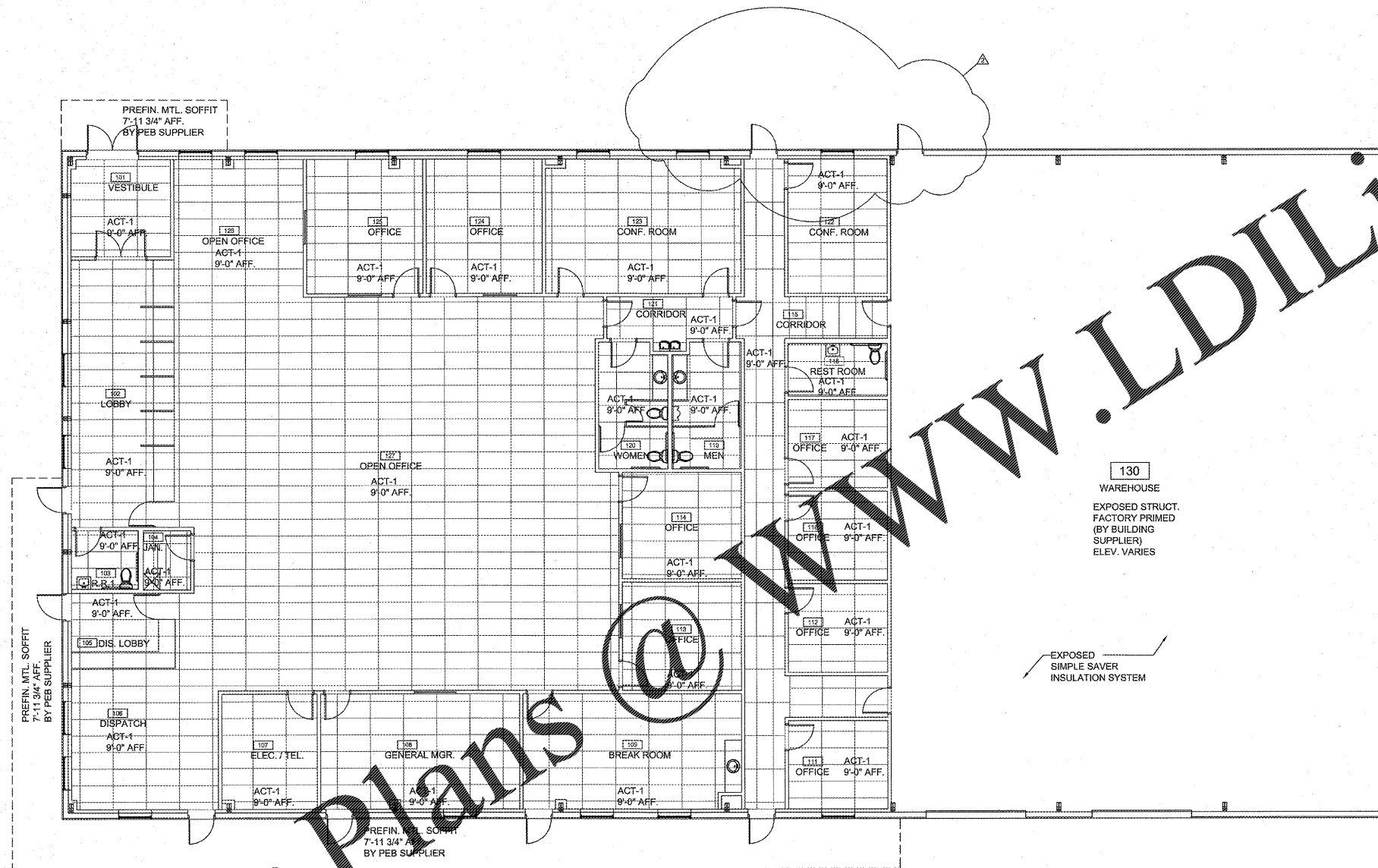

NOTE:
 REFERENCE ELECTRICAL DRAWINGS FOR ALL
 LIGHTING, LIGHTING LAYOUTS & CONTROLS.

Order plans @

WWW.LDILine.com

(100 200 850) 800 200 850

© 2019 Anderson Engineering & Associates, P.A.