

305 N. Chippewa Street
Lumberton, NC 28358
Office: (910) 671-9530
Fax: (910) 618-0838
Email:
andersonengineeringpa@gmail.com
License #: C-0793

BUILDING PLANS FOR
COPART

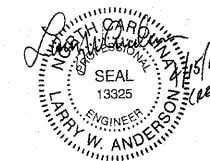

The creation of authorship contained in this drawing including but not limited to all design, text, specifications and images, are owned, except as otherwise expressly noted, by Anderson Engineering & Associates, P.A. and are protected by copyright and other intellectual property laws. This drawing may not be copied, reproduced, transmitted, displayed, distributed, altered, or used in any manner without the prior written consent of Anderson Engineering & Associates, P.A. except to the extent that such use constitutes "fair use" under the Copyright Act of 1976 (17 U.S.C. § 107), as amended. Project owner may keep one un-altered permanent copy to be used for related project use only.

FLOOR PLAN

PERMIT SET

NO.	DATE	REASON
1	1-18-2019	OWNER REVIEW
2	2-12-2019	REDUCE BUILDING SIZE
3	4-10-2019	SCOPE REVISIONS: CONTRACT DOCS, CANOPY, DETAILS, WINDOW

SCALE: 1/8"=1'
DRAWN BY: DJ
CHECKED BY: LWA
PROJECT NO.: 60-1656
DRAWING FILE: 1656
FILE NO.: 1656-BLDG-REV1
SHEET NO.

B101

GENERAL NOTES

- THIS DRAWING SET TO BE VIEWED AS A WHOLE. ALL WORK PERTAINING TO A SPECIFIC CONTRACTOR MAY OR MAY NOT BE SHOWN ON SPECIFIC DRAWINGS. IT IS EACH CONTRACTOR'S RESPONSIBILITY TO PREPARE HIS BID FROM A COMPLETE SET OF PLANS.
- ALL MEANS OF EGRESS DOORS SHALL BE READILY OPENABLE FROM THE SIDE FROM WHICH EGRESS IS MADE WITHOUT USE OF SPECIAL KNOWLEDGE OR EFFORT.
- GENERAL CONTRACTOR SHALL BE RESPONSIBLE FOR BARRICADING OFF AREA DURING CONSTRUCTION.
- DO NOT SCALE DRAWINGS. USE WRITTEN DIMENSIONS ONLY.
- A CERTIFIED CAULKING / SEALANT CONTRACTOR IS REQUIRED FOR ALL INTERIOR AND EXTERIOR CAULKING.
- THE GENERAL CONTRACTOR SHALL MAINTAIN A PROTECTED MEANS OF INGRESS AND EGRESS TO THE BUILDING AT ALL TIMES.
- CONTRACTOR SHALL SCHEDULE AND PERFORM ALL WORK SO AS TO MINIMIZE DISTURBANCES TO CONTINUED OPERATION.
- THE GENERAL CONTRACTOR SHALL BE RESPONSIBLE FOR BARRICADING OFF AND PROTECTING CONSTRUCTION AREAS FROM THE GENERAL PUBLIC AND EMPLOYEES.

KEY NOTES (THIS SHEET ONLY):

- SEMI-RECESSED FIRE EXTINGUISHER CABINET & 5 LB. FIRE EXTINGUISHER.
- G.C. TO INSTALL SIGNAGE TO READ: NO STORAGE ABOVE
- BRACKET MOUNTED 5 LB. FIRE EXTINGUISHER

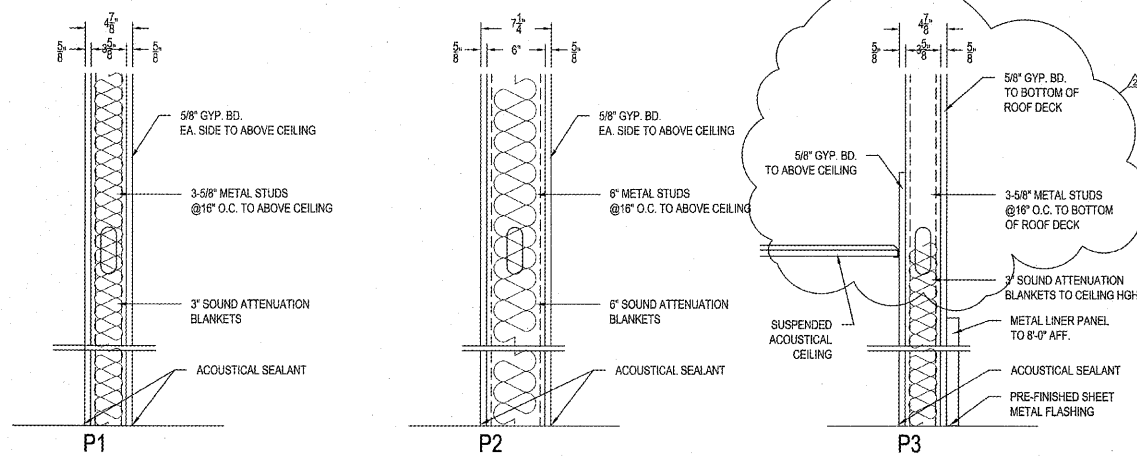

1 PARTITION TYPES
B101 SCALE: 1-1/2"=1'-0"

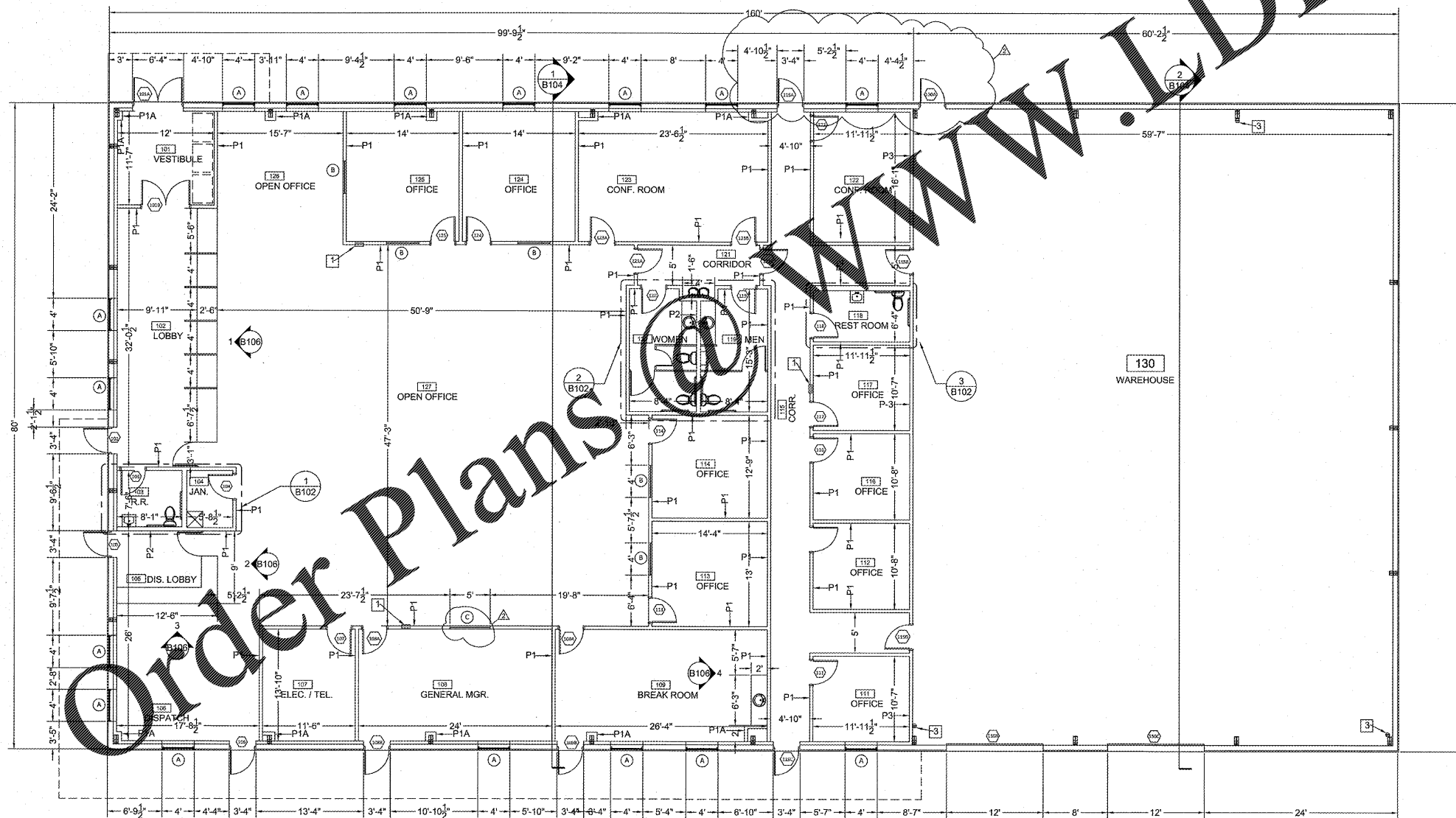

© 2019 Anderson Engineering & Associates, P.A.