

FLOOR PLAN GENERAL NOTES:

- REFER TO SHEET P-0.1 FOR GENERAL NOTES.

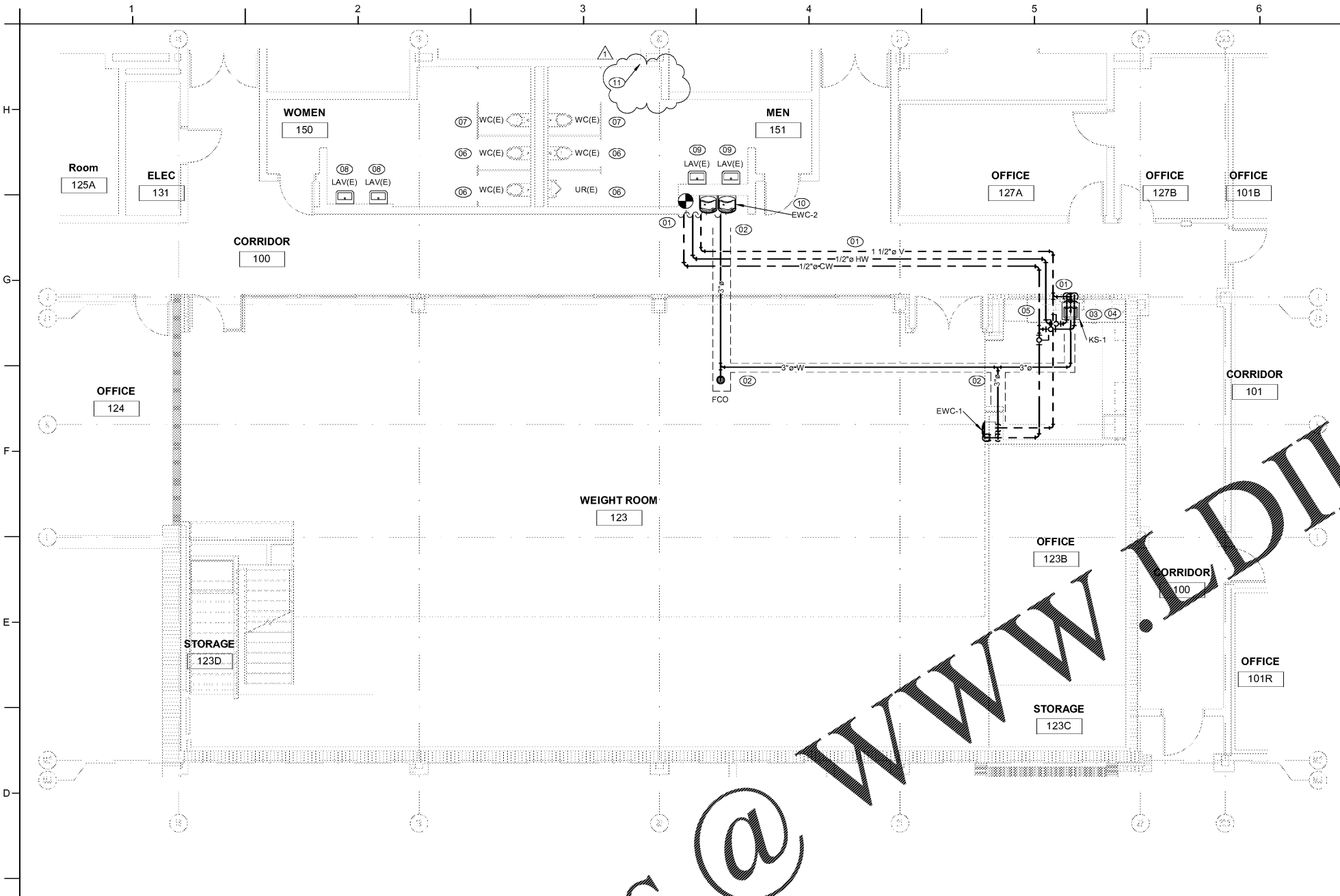

C1 1ST FLOOR PLUMB RENO ALTERNATE PLAN
3/16" = 1'-0"

FLOOR PLAN KEY NOTES:

NOTE: NOT ALL KEY NOTES BELOW ARE APPLICABLE TO THIS SHEET. KEY NOTES SUPPLEMENT INFORMATION FOUND ELSEWHERE IN THE DRAWINGS. SEE SHEET P-0.1 FOR PLUMBING GENERAL NOTES, LEGENDS, AND ADDITIONAL REQUIREMENTS.

- 01 ROUTE COLD WATER, HOT WATER, AND VENT ABOVE GRID CEILING IN CORRIDOR TO EXISTING RESTROOM. CONNECT ALL TRAPS SERVING TO NEAREST EXISTING SERVICE OF EQUIVALENT OR GREATER SIZE WITHIN RESTROOM. PROVIDE HW/CW WITH NEW ISOLATION VALVES AT...
- 02 VERIFY EXACT LOCATION OF WASTE LINE WITHIN RESTROOM OF EQUAL OR GREATER SIZE. EXCEPT WHERE REQUIRED TO VERIFY PIPE LOCATION, PRIOR TO CUTTING SLAB, CONFIRM WITH ENGINEER. AT PIPE ELEVATION, USE SUFFICIENT FORCE TO SLOWLY MOVE PIPE TO PLUMB NEW FIXTURES IN WEIGHT ROOM.
- 03 PROVIDE WATER CONNECTION AND ASSE 1022 DUAL CHECK VALVE WITH ATMOSPHERIC VENT FOR MAKEUP IN THIS LOCATION.
- 04 PROVIDE WATER CONNECTION AND ASSE 1022 DUAL CHECK VALVE WITH ATMOSPHERIC VENT FOR GATORADE DISPENSER IN THIS LOCATION. PROVIDE P-TRAP DISCHARGE TO ADJACENT SINK WITH AIR GAP.
- 05 PROVIDE DISHWASHER WASTE & WATER CONNECTION TO ADJACENT SINK.
- 06 EXISTING WALL HUNG WATER CLOSETS AND URINAL ARE TO REMAIN.
- 07 EXISTING WALL HUNG WATER CLOSET IS TO REMAIN.
- 08 EXISTING LAVATORY IS TO BE UN-INSTALLED AND RE-INSTALLED AT ADA HEIGHT IN SAME LOCATION. DO NOT DESTROY PLUMBING FIXTURE OR WATER AND WASTE WITHIN WALL. PROVIDE NEW WASTE AND WATER CONNECTION TO EXISTING LINES WITHIN WALL. INSTALL TO MEET ADA REQUIREMENTS INCLUDING INSULATION OF P-TRAP.
- 09 EXISTING LAVATORY IS TO BE UN-INSTALLED AND RE-INSTALLED AT ADA HEIGHT IN NEW LOCATION. DO NOT DESTROY PLUMBING FIXTURE. REMOVE ALL PLUMBING WITHIN WALL TO BE DEMOLISHED AND ROUTE NEW WATER, WASTE, & VENT INTO WALL ON NEW WORK PLAN. INSTALL TO MEET ADA REQUIREMENTS INCLUDING INSULATION OF P-TRAP.
- 10 EXISTING ELECTRIC WATER COOLER IS TO BE DEMOLISHED. REMOVE ALL WASTE, VENT, AND WATER BACK TO CEILING OR SLAB AND PREPARE FOR RECONNECTION OF NEW ELECTRICAL WATER COOLER IN REVISED LOCATION. INSTALL NEW BI-LEVEL ELECTRIC WATER COOLER WITHIN NOOK TO MEET ADA REQUIREMENTS.
- 11 A CLEANOUT EXISTS IN THIS LOCATION AND WILL OTHERWISE BE CONCEALED BY THE NEW WALL. DIVISION 22 CONTRACTOR SHALL EXTEND CLEANOUT FOR ACCESS FROM MEN'S RESTROOM.

RATED ASSEMBLIES LEGEND:

NOTES: RATINGS ARE NOT SHOWN THROUGH DOORS FOR CLARITY. SEE A-0.1 FOR PARTITION TYPES. SEE LIFE SAFETY PLANS ON T-2.1 AND T-2.2 FOR FULL EXTENT OF RATINGS, INCLUDING HORIZONTAL RATINGS. RATINGS ARE CONTINUOUS AROUND OPENINGS AND OPENINGS ARE TO BE PROTECTED IN ACCORDANCE WITH THE NC STATE BUILDING CODE. PROTECT ALL PENETRATIONS.

- SEE T-SHEETS FOR UL RATINGS AND ADDITIONAL INFORMATION.
- 1-HR RATED FIRE BARRIER
 - 2-HR RATED FIRE BARRIER
 - SMOKE RESISTANT WALL
 - NEW SMOKE RESISTANT WALL

KEY PLAN

FIRST FLOOR = NTS

