

FLOOR PLAN GENERAL NOTES:

- REFER TO SHEET P-0.1 FOR GENERAL NOTES.

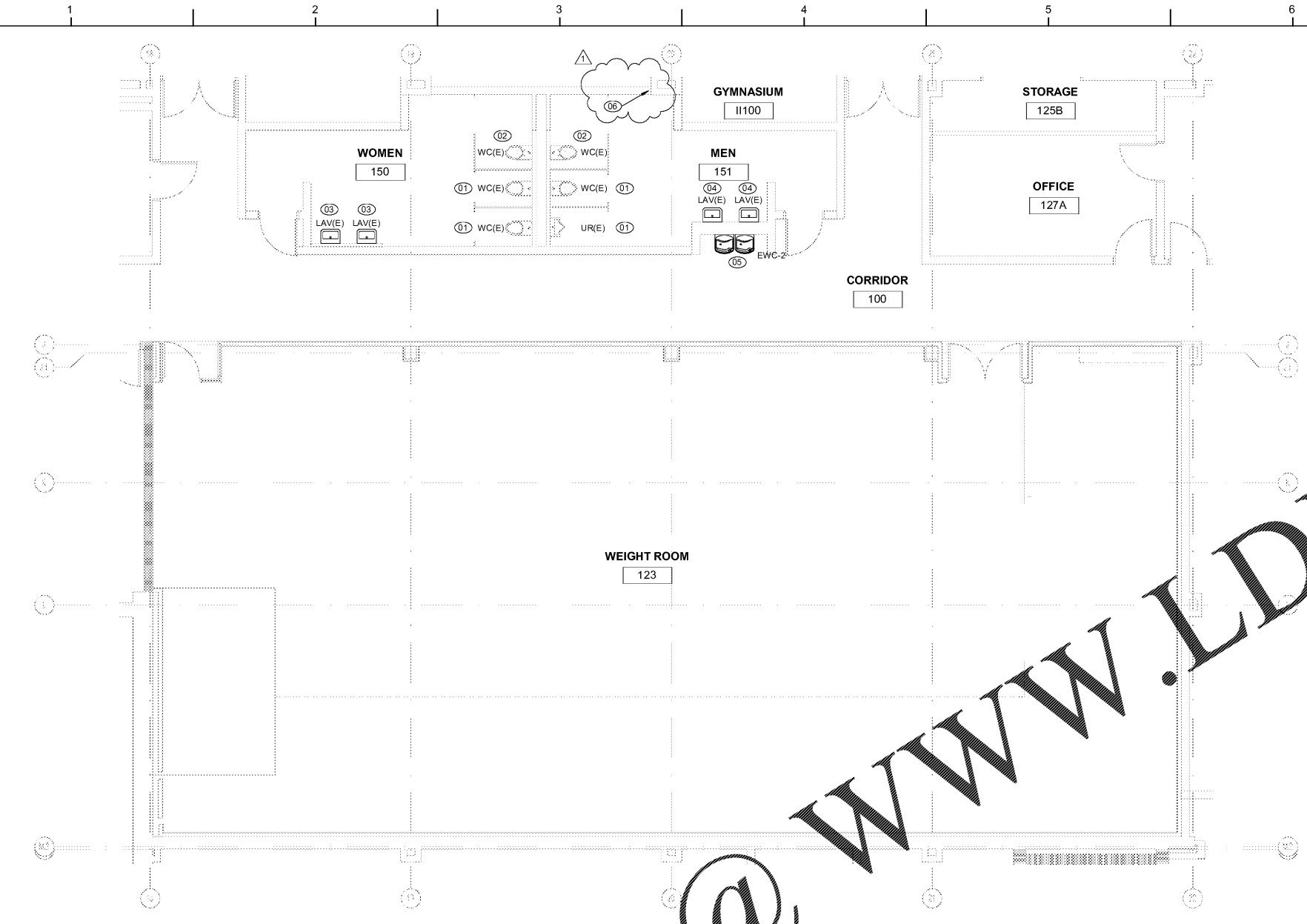

1 1ST FLOOR PLUMB RENO PLAN
3/16" = 1'-0"



FLOOR PLAN KEY NOTES:

NOTE: NOT ALL KEY NOTES BELOW ARE APPLICABLE TO THIS SHEET. KEY NOTES SUPPLEMENT INFORMATION FOUND ELSEWHERE IN THE DRAWINGS. SEE SHEET P-0.1 FOR PLUMBING GENERAL NOTES, LEGENDS, AND ADDITIONAL REQUIREMENTS.

- 01 EXISTING WALL HUNG WATER CLOSETS AND URINALS ARE TO REMAIN.
- 02 EXISTING WALL HUNG WATER CLOSET IS TO REMAIN.
- 03 EXISTING LAVATORIES TO BE UN-INSTALLED AND RE-INSTALLED AT ADA HEIGHT IN SAME LOCATION. DO NOT DESTROY PLUMBING FIXTURE OR WATER AND WASTE WITHIN WALL. PROVIDE NEW WASTE AND WATER CONNECTION TO EXISTING LINES WITHIN WALL. INSTALL TO MEET ADA REQUIREMENTS INCLUDING INSULATION OF P-TRAP.
- 04 EXISTING LAVATORY IS TO BE UN-INSTALLED AND RE-INSTALLED AT ADA HEIGHT IN NEW LOCATION. DO NOT DESTROY PLUMBING FIXTURE. REMOVE PLUMBING WITHIN WALL TO BE DEMOLISHED AND ROUTE NEW WASTE, WASTE, & VENT INTO WALL ON NEW WORK PLAN. INSTALL TO MEET ADA REQUIREMENTS INCLUDING INSULATION OF P-TRAP.
- 05 EXISTING ELECTRIC WATER COOLER IS TO BE DEMOLISHED. REMOVE ALL WASTE, VENT, AND WATER BACK TO CEILING OR SLAB AND PREPARE FOR RECONNECTION OF NEW ELECTRICAL WATER COOLER IN REVISED LOCATION. INSTALL NEW BI-LEVEL ELECTRIC WATER COOLER WITHIN NOOK TO MEET ADA REQUIREMENTS.
- 06 A CLEANOUT EXISTS IN THIS LOCATION AND WILL OTHERWISE BE CONCEALED BY THE NEW WALL. DIVISION 22 CONTRACTOR SHALL EXTEND CLEANOUT FOR ACCESS FROM MEN'S RESTROOM.

RATED ASSEMBLIES LEGEND:

NOTES: RATINGS ARE NOT SHOWN THROUGH DOORS FOR CLARITY. SEE A-0.1 FOR PARTITION TYPES. SEE LIFE SAFETY PLANS ON T-2.1 AND T-2.2 FOR FULL EXTENT OF RATINGS, INCLUDING HORIZONTAL RATINGS. RATINGS ARE CONTINUOUS AROUND OPENINGS AND OPENINGS ARE TO BE PROTECTED IN ACCORDANCE WITH THE NC STATE BUILDING CODE. PROTECT ALL PENETRATIONS.

- SEE T-SHEETS FOR UL RATINGS AND ADDITIONAL INFORMATION.
- 1-HR RATED FIRE BARRIER
- 2-HR RATED FIRE BARRIER
- SMOKE RESISTANT WALL
- NEW SMOKE RESISTANT WALL

KEY PLAN

FIRST FLOOR = NTS

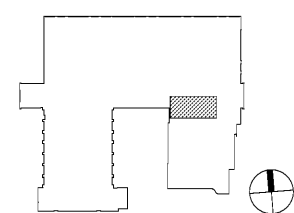

Davis Kone
ARCHITECTS, P.A.
ARCHITECTURE - PLANNING - INTERIORS
503 300 GREENLAND ROAD, RALEIGH, NC 27605
919 883 3737 - WWW.DAVISKONE.COM

Sigma
SOLUTIONS
Professional Engineer Solutions, P.C.
2100 Cameron Center Drive
Suite 307
Morrisville, NC 27560
Ph: 919 660 2900
Fax: 919 540 5933
www.sigmasolutions.com
North Carolina License # C-2460
Sigma Project # 19227

**UNCG ATHLETICS
COLEMAN BUILDING
WEIGHT ROOM**
SCO ID No. 19 - 20597 - 01A | Code: 41825 | Item: 304
1408 Walker Ave., Greensboro, NC 27402

SEALS

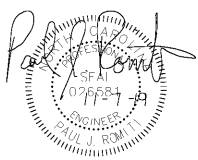

DKA JOB NUMBER
1915

REVISIONS	
1	Revision 1 11/8/19

These drawings are the property of Davis Kone Architects, P.A. They may not be re-used for any purpose without written permission.
Copyright © 2019 by Davis Kone Architects, P.A. All rights reserved.
PE: PAUL J. ROMITI
PM: PJR
Drawn By: JRE
Plot Date: 11/7/2019 12:41:04 PM

DATE ISSUED

BID DOCUMENTS
10/22/2019

SHEET TITLE
FIRST FLOOR
PLUMBING RENO
PLAN
P-2.1