

SEALS



DKA JOB NUMBER  
1915

REVISIONS

These drawings are the property of Davis Kone Architects, P.A. They may not be re-used for any purpose without written permission.  
Copyright © 2019 by Davis Kone Architects, P.A. All rights reserved.  
PE:  
PM:  
Drawn By:  
Plot Date: 10/18/2019 4:42:25 PM

DATE ISSUED

BID DOCUMENTS  
10/22/19

SHEET TITLE  
SECOND FLOOR FRAMING PLAN

S102

**FLOOR FRAMING PLAN NOTES**

- REFER TO FOUNDATION PLAN AND ARCHITECTURAL DRAWINGS FOR DIMENSIONS NOT SHOWN.
- TOP OF FINISHED FLOOR ELEVATION SHALL BE: SECOND FLOOR ELEVATION = +13'-6 3/8"
- INTERMEDIATE FLOOR BEAMS SHALL BE EQUALLY SPACED, NOT TO EXCEED 7'-2" OC UNLESS OTHERWISE NOTED TO SUPPORT STEEL DECK.
- COLD FORM STRUCTURAL FRAMING FOR STAIRS REFLECTS TO SUB-CONTRACTORS DETAILS.

**FLOOR FRAMING PLAN KEY NOTES**

- F1 3 1/4" LIGHTWEIGHT CONCRETE SLAB ON 2" X20 GAUGE COMPOSITE FLOOR DECK (5/8" TOTAL THICKNESS) REINFORCED WITH 6X6 W2 X19 WELDED WIRE REINFORCING LOCATED 1" CLEAR BELOW TOP OF SLAB.
- F2 STAIRS OTHERS, INTERMEDIATE STAIR LANDING TO BE SUPPORTED AND ANCHORED TO GRID 18-L, POCKET INTO CMU WALL. REFER TYP DETAIL.
- F3 POCKET IN EXISTING CMU. REFER TYP DETAIL.
- F4 VERIFY IN FIELD THICKNESS OF EXISTING CMU WALLS.
- F5 NEW STOREFRONT COLD FORM STEEL AT LOWER LEVEL-PROP EXISTING 8" CMU MASONRY WALL (VERIFY IN FIELD). RE USE EXISTING W12X44 AT REQUIRED LEVEL. NO LOWER THAN EXISTING. REFERENCE BASE BID ELEVATION.
- F6 L4x4x1/4 LEG DOWN TRIMMING STEEL FOR PENETRATION.
- F7 ALTERNATE - W8x31 LINTEL SUPPORTING 8 INCH CMU WALL (VERIFY IN VEILD) OVER RIBBON WINDOW. REFER TYPICAL BEAM BEARING ON MASONRY WALL DETAIL. REFERENCE ELEVATION.
- F8 CONTRACTOR SHALL REMOVE EXISTING FIREPROOFING, THEN MEASURE FLANGE WIDTH, THICKNESS, AND DEPTH AND REPORT FINDINGS TO ENGINEER OF RECORD PRIOR TO PROCEEDING WITH WORK. REFERENCE ARCHITECTURAL DRAWINGS FOR REPLACEMENT OF SPRAY FIREPROOFING.

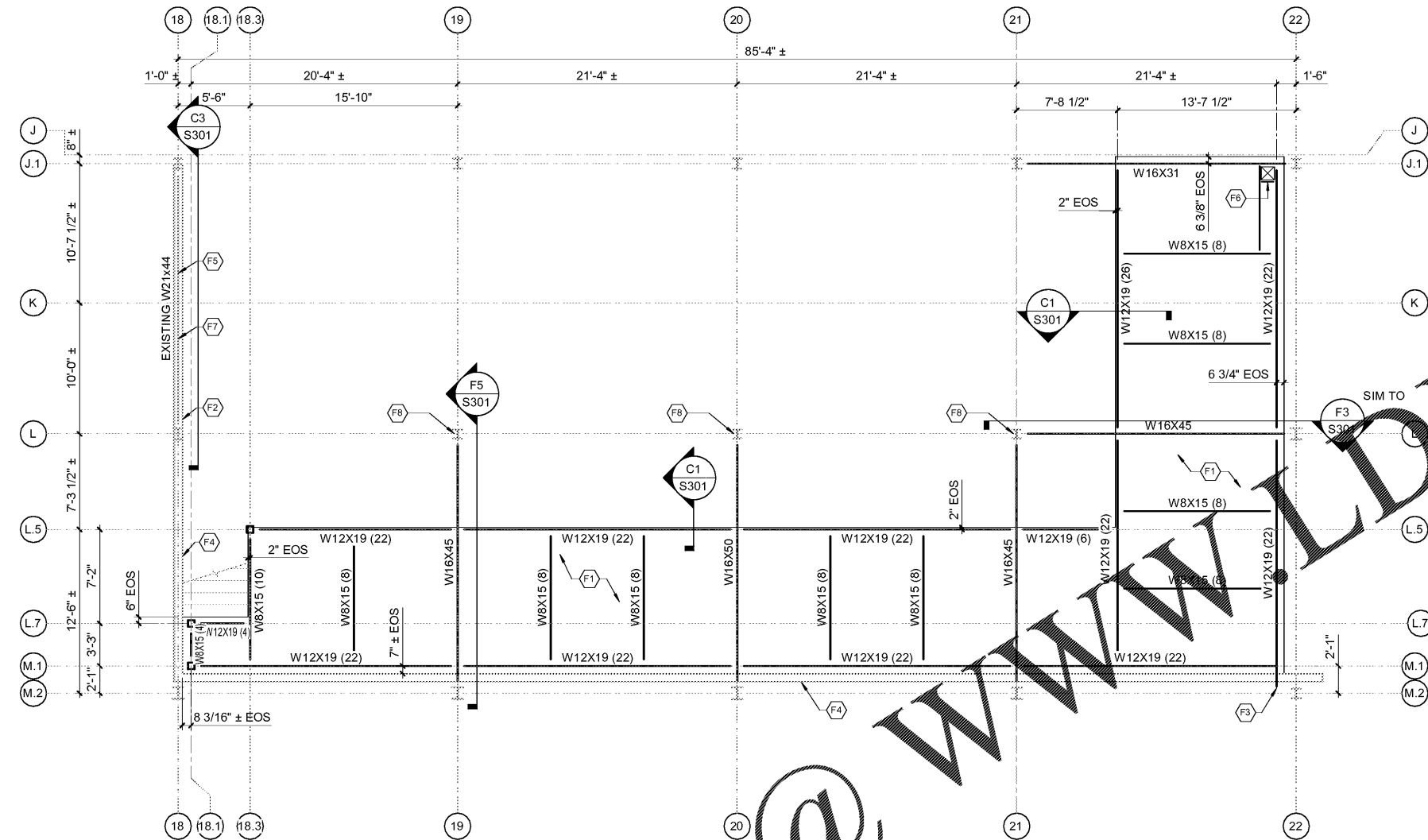

**1 SECOND FLOOR FRAMING PLAN**  
S102 3/16" = 1'-0"

Order Plans @ [WWW.DILING.COM](http://WWW.DILING.COM)