

2 SITE LIGHTING POLE BASE DETAIL
1/8" = 1'-0"

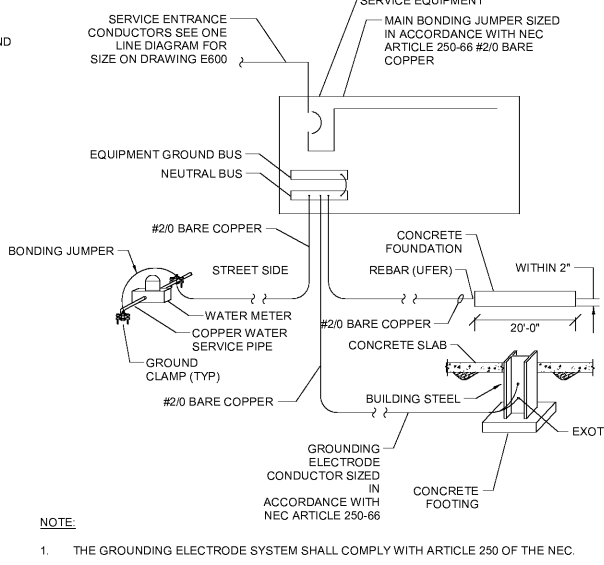

3 SERVICE GROUNDING DETAIL
1/8" = 1'-0"

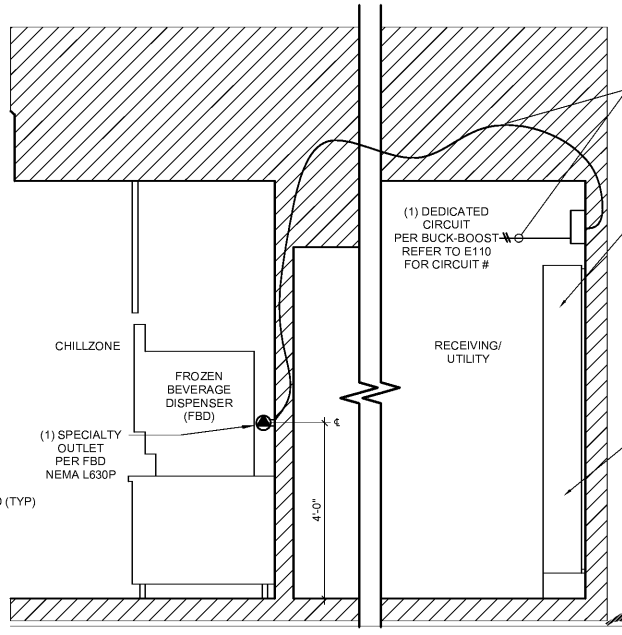

4 BUCK BOOST TRANSFORMER FOR FBD
1/8" = 1'-0"

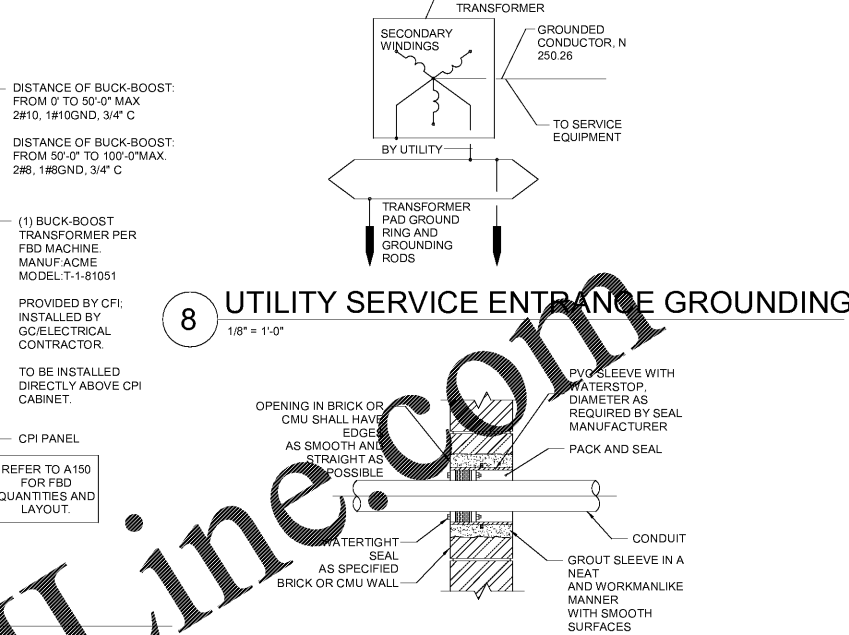

5 WATER TIGHT CONDUIT PENETRATION
1/8" = 1'-0"

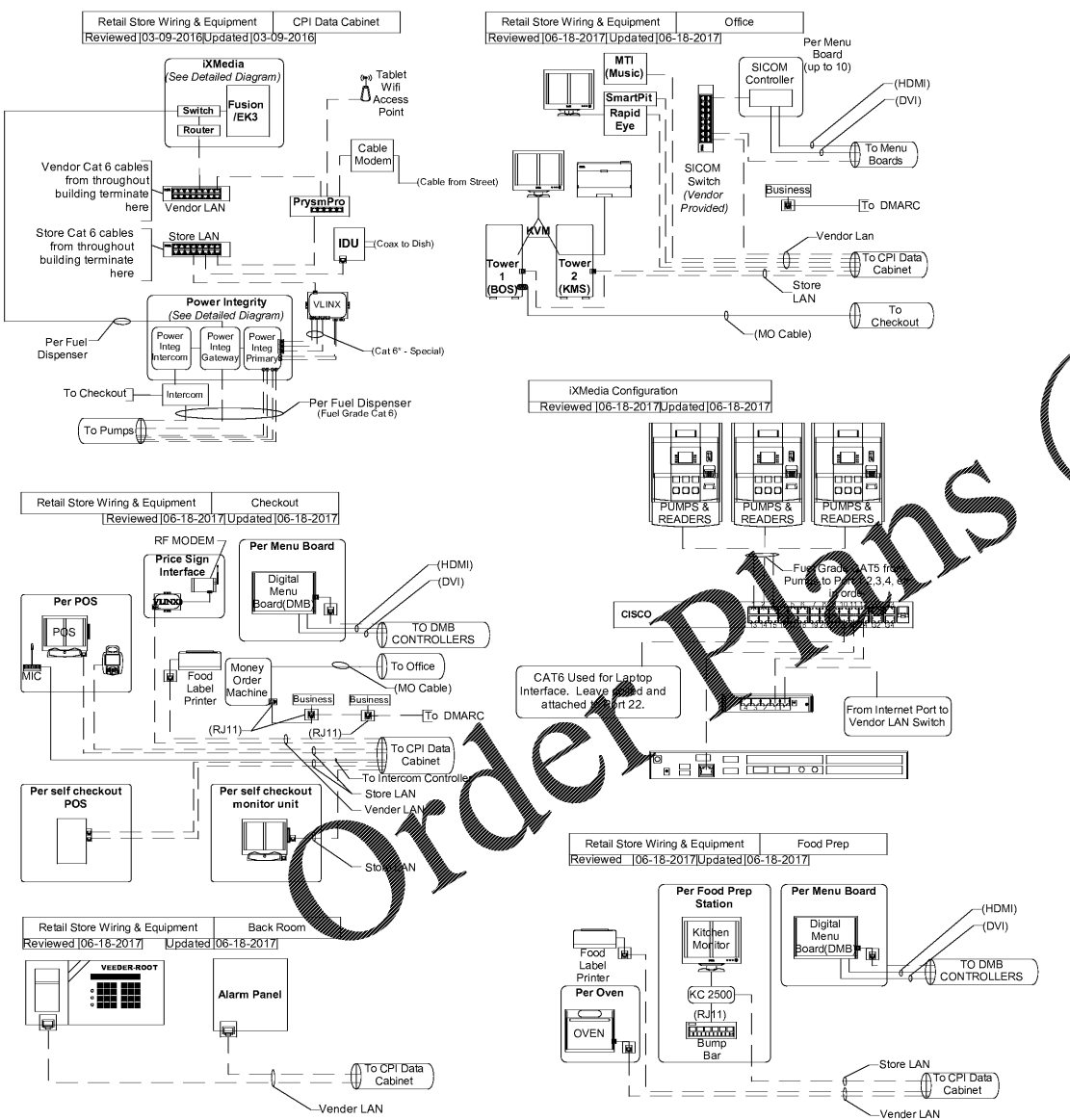

1 RETAIL STORE WIRING AND EQUIPMENT
1/2" = 1'-0"

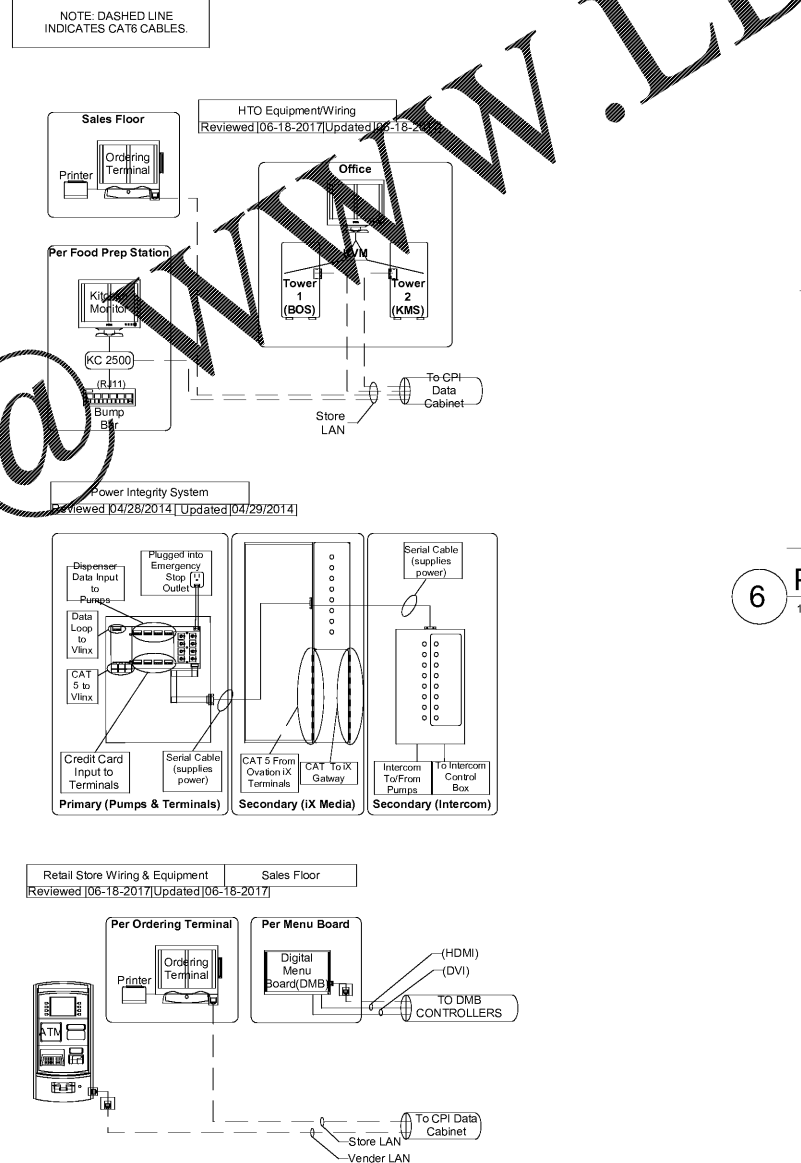

7 CONDENSATE DRAIN LINE HEAT TRACE
1/8" = 1'-0"

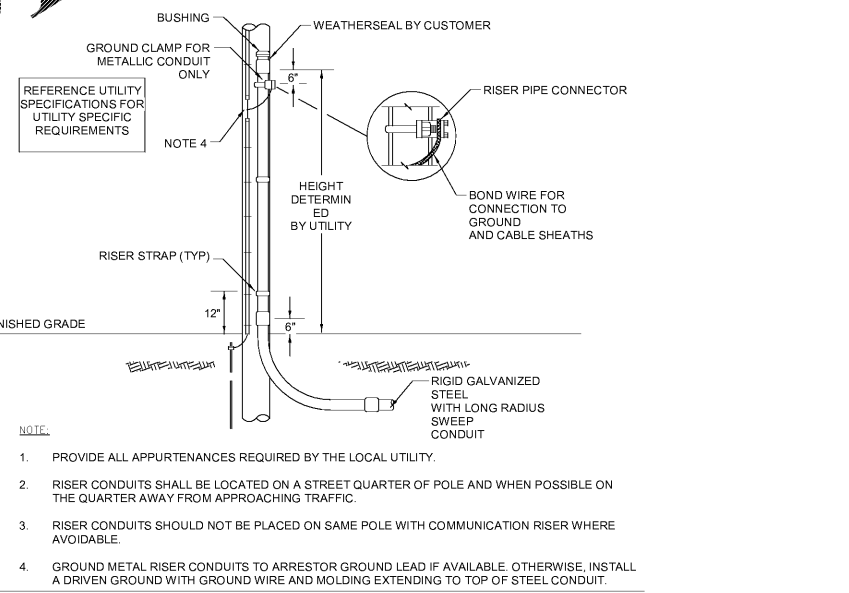

8 UTILITY SERVICE ENTRANCE GROUNDING
1/8" = 1'-0"

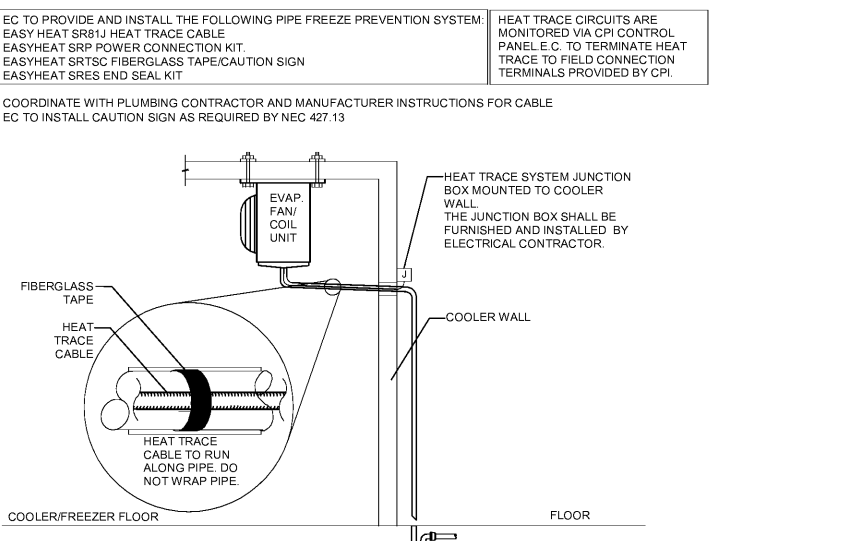

9 POLE RISER DETAIL
1/8" = 1'-0"

ISSUE BLOCK

1	90% CD's SET	05/10/19
2	100% SET	06/14/19
3	90% AIM 4.0	08/14/19
4	100% AIM 4.0	09/11/19

CHECKED BY: JLB
DRAWN BY: KEM
DOCUMENT DATE: 08/14/19
PROTO:

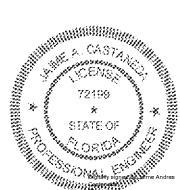

Jaime A. Castaneda, P.E.
License #72199
Harrison French & Associates, LTD.
1705 S. Walton Blvd, Suite 3
Bentonville, AR 72712
479.273.7780

ELECTRICAL DETAILS