

**NOTES**

1. MW-1 DENOTES 8" C.M.U. WALL WITH #6 VERTICAL REINFORCING AT 16" O.C.
2. MF20.24 DENOTES MONOLITHIC CONCRETE FOOTING, 2'-0" x 24" DEEP x CONT. W/(3) #5 CONT. BOTTOM AND #5 TRANSVERSE AT 48" O.C.
3. SEE ARCH AND MECH FOR ALL SLEEVES, PIPES AND EMBEDDED ITEMS
4. SEE ARCH FOR DIMENSIONS NOT SHOWN.
5. CONCRETE SLAB ON GRADE SHALL BE 6" THICK REINF. W/ #4 AT 12" O.C. MAX. MID-DEPTH, ON PREPARED SUB-GRADE PER GEOTECHNICAL ENGINEER'S RECOMMENDATIONS.
6. S.J. DENOTES SAW JOINT, SEE DETAIL 4 / S104
7. SC DENOTES 6" DIAMETER SCHEDULE 40 PIPE FOR BOLLARD AND GATE POSTS, SEE ARCH FOR LOCATIONS AND EXTENTS. FILL PIPE BOLLARDS WITH FC=3000 PSI CONCRETE.

**1 DUMPSTER ENCLOSURE PLAN**  
1/4" = 1'-0"

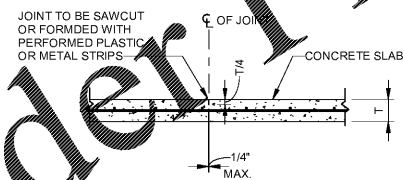

**4 TYPICAL SLAB SAWCUT JOINT**  
1/2" = 1'-0"

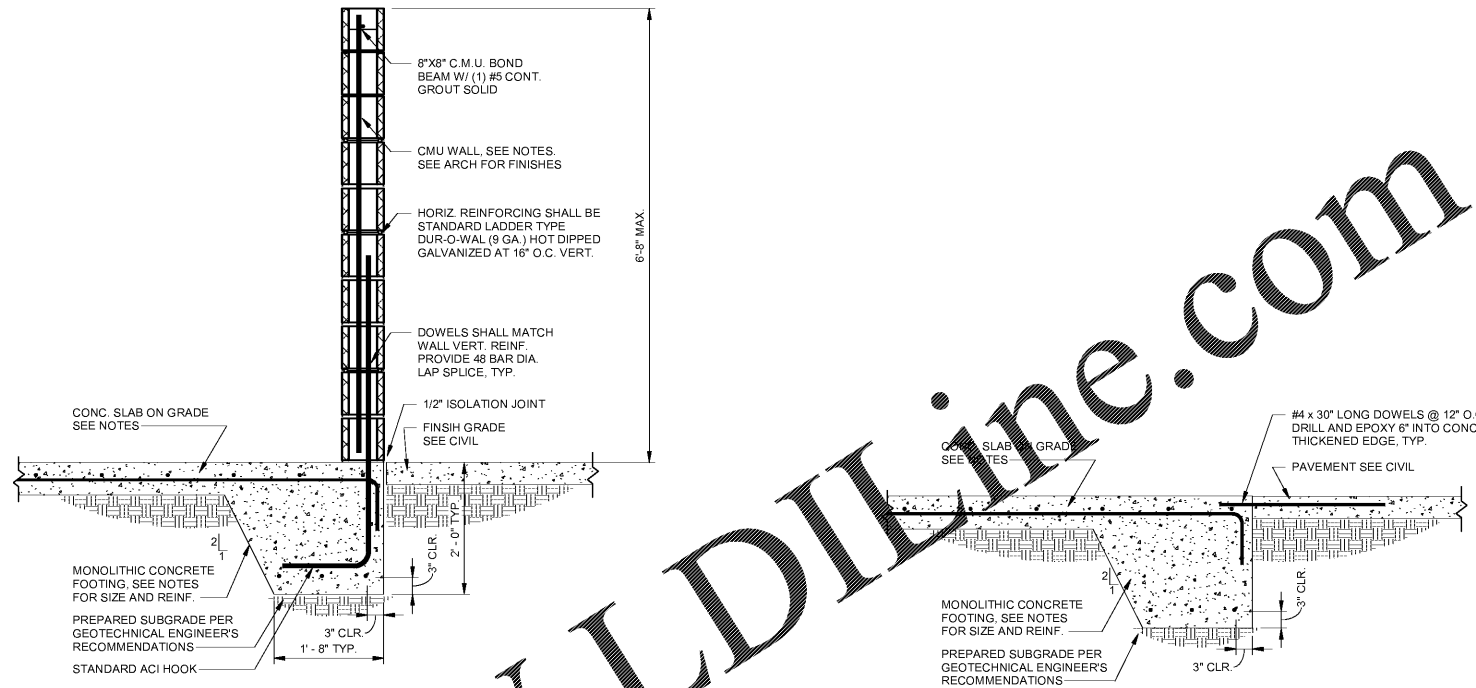

**2 MASONRY WALL SECTION**  
3/4" = 1'-0"

**3 HAUNCHED SLAB SECTION**  
3/4" = 1'-0"

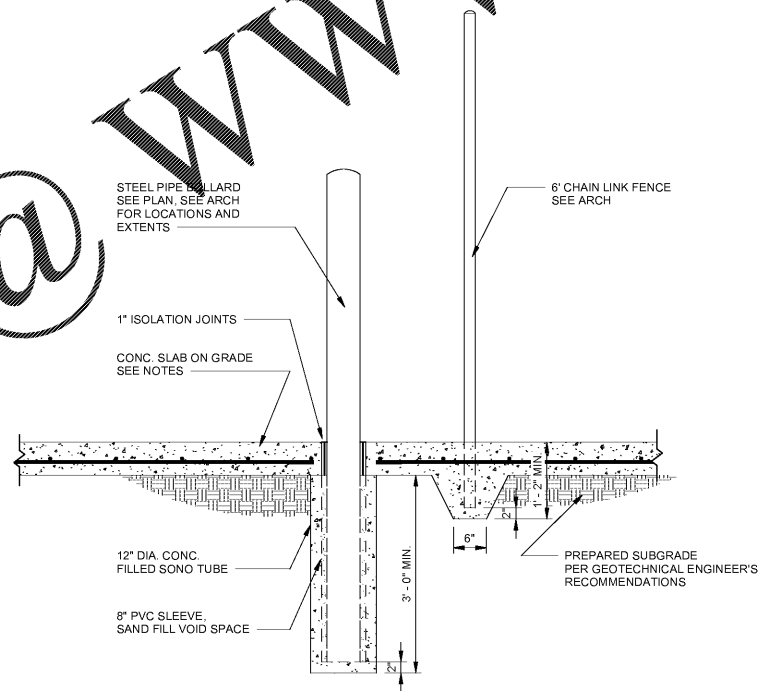

**5 BOLLARD AND FENCE POST FOUNDATION SECTION**  
3/4" = 1'-0"

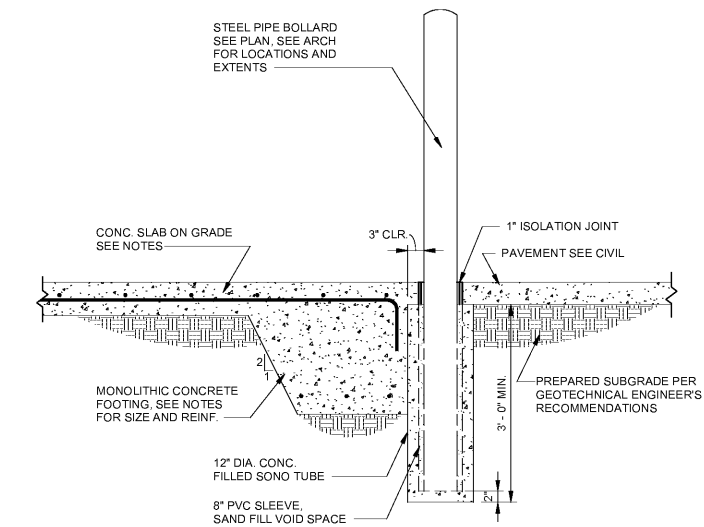

**6 HAUNCHED SLAB AND BOLLARD FOUNDATION SECTION**  
3/4" = 1'-0"

Order Plans @ www.LDOnline.com

www.LDOnline.com

**STIPULATION FOR REUSE**  
THIS DRAWING WAS PREPARED FOR THE PROJECT AND SITE SPECIFIC CONDITIONS. IT IS NOT TO BE REUSED FOR ANY OTHER PROJECT WITHOUT THE WRITTEN PERMISSION OF HARRISON FRENCH & ASSOCIATES, LTD. ANY REUSE OF THIS DRAWING FOR ANY OTHER PROJECT WITHOUT THE WRITTEN PERMISSION OF HARRISON FRENCH & ASSOCIATES, LTD. IS PROHIBITED. THE ENGINEER'S REPRODUCTION OF THIS PROJECT IS NOT AUTHORIZED AND MAY BE CONSIDERED AS A VIOLATION OF THE LAW.

**Cumberland**  
Store # TBD  
VSH # TBD  
Oracle # FL8312  
SUNRISE & NW 4TH AVE  
FORT LAUDERDALE, FL 33311  
JOB NUMBER: 41-17-00410

ISSUE BLOCK		
1	90% CDs	05/10/19
2	100% SET	06/14/19
3	90% AIM 4.0	08/14/19
4	100% AIM 4.0	09/11/19

CHECKED BY: GGB  
DRAWN BY: AHM

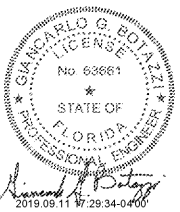

Armando J. DeLuca, P.E.  
12000 SW 20th St  
Harrison, Florida 34401  
HARRISON FRENCH & ASSOCIATES, LTD.  
LIC# 626A21

**DUMPSTER ENCLOSURE PLAN AND DETAILS**

9/11/2019 4:14:58 PM  
C:\Users\msham\Documents\2019\Revit\Projects\FORT LAUDERDALE\1117-00410\1117-00410\_01.dwg (S104) - 1/2" = 1'-0" - 100%  
1117-00410 DUMPSTER ENCLOSURE PLAN AND DETAILS - 100% - 10/1/19