

STIPULATION FOR REUSE:
 THESE DRAWINGS ARE THE PROPERTY OF HARRISON FRENCH & ASSOCIATES, LTD. AND ARE NOT TO BE REPRODUCED OR TRANSMITTED IN ANY FORM OR BY ANY MEANS, ELECTRONIC OR MECHANICAL, INCLUDING PHOTOCOPYING, RECORDING, OR BY ANY INFORMATION STORAGE AND RETRIEVAL SYSTEM, WITHOUT THE WRITTEN PERMISSION OF HARRISON FRENCH & ASSOCIATES, LTD. THIS PROJECT IS THE PROPERTY OF HARRISON FRENCH & ASSOCIATES, LTD. ANY REUSE OF THESE DRAWINGS FOR OTHER PROJECTS WITHOUT THE WRITTEN PERMISSION OF HARRISON FRENCH & ASSOCIATES, LTD. IS PROHIBITED. HARRISON FRENCH & ASSOCIATES, LTD. SHALL NOT BE RESPONSIBLE FOR ANY ERRORS OR OMISSIONS THAT MAY OCCUR IN THESE DRAWINGS OR FOR ANY DAMAGE TO PROPERTY OR PERSONS THAT MAY RESULT THEREFROM. ANY REUSE OF THESE DRAWINGS FOR OTHER PROJECTS WITHOUT THE WRITTEN PERMISSION OF HARRISON FRENCH & ASSOCIATES, LTD. IS PROHIBITED.

Cumberland
 SUNRISE & 4TH
 FORT LAUDERDALE, FL 33304
 JOB NUMBER: 41-17-00410

ISSUE BLOCK

90% CDs	05/10/19
100% SET	06/14/19
90% AIM 4.0	08/14/19
100% AIM 4.0	09/11/19

CHECKED BY: JEO
 DRAWN BY: ZC
 DOCUMENT DATE: 09/11/19

STATE OF FLORIDA
 JAMES E. CHERRY
 ARCHITECT
 No. ARS3731
 Date: 2019/09/11 09:45:41-0400
 James E. Cherry, Architect
 License: ARS3731
 Harrison French & Associates, Ltd.
 508.528.0770

WALL SECTIONS

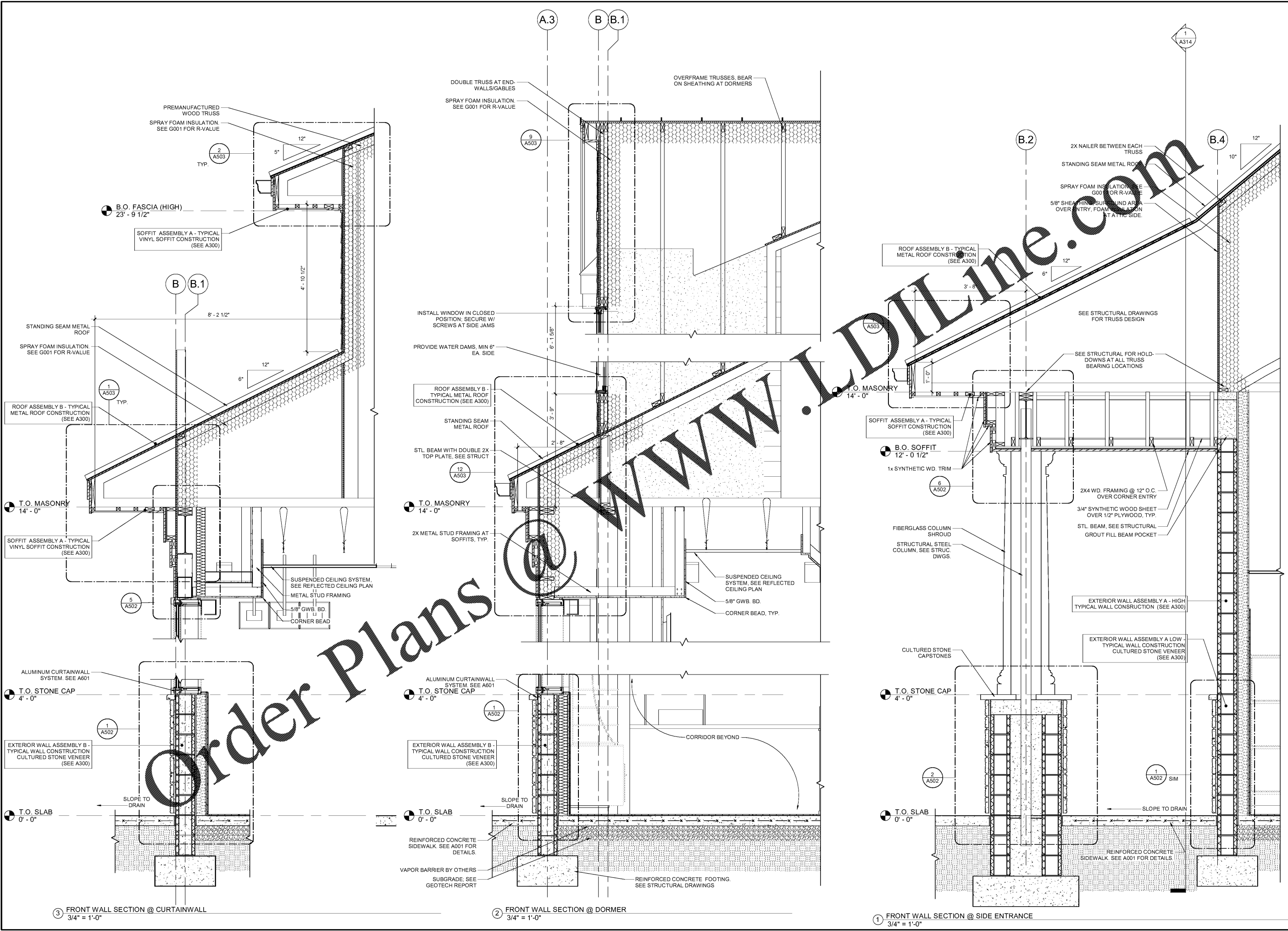

Order Plans

9/11/2019 3:30:11 PM
 C:\Users\cherry\Documents\2019 Revit Projects\41-17-00410_Arch\A310.dwg
 41-17-00410.dwg
 1:1 WALL SECTIONS