

STIPULATION FOR REUSE
 THE INFORMATION CONTAINED HEREIN IS THE PROPERTY OF HARRISON FRENCH & ASSOCIATES, LTD. AND IS NOT TO BE REPRODUCED, COPIED, OR TRANSMITTED IN ANY FORM OR BY ANY MEANS, ELECTRONIC OR MECHANICAL, INCLUDING PHOTOCOPYING, RECORDING, OR BY ANY INFORMATION STORAGE AND RETRIEVAL SYSTEM, WITHOUT THE WRITTEN PERMISSION OF HARRISON FRENCH & ASSOCIATES, LTD. THIS STIPULATION IS APPLICABLE TO ALL PROJECTS AND IS NOT TO BE DELETED OR MODIFIED IN ANY MANNER. FOR MORE INFORMATION, CONTACT HARRISON FRENCH & ASSOCIATES, LTD. AT 508.528.0770. UNAUTHORIZED REUSE OR MODIFICATION OF THIS INFORMATION IS STRICTLY PROHIBITED AND WILL BE PROSECUTED TO THE FULL EXTENT OF THE LAW.

Cumberland
 SUNRISE & 4TH
 FORT LAUDERDALE, FL 33304
 JOB NUMBER: 41-17-00410

ISSUE BLOCK	
90% CDs	05/10/19
100% SET	06/14/19
90% AIM 4.0	08/14/19
100% AIM 4.0	09/11/19

CHECKED BY: JEO
 DRAWN BY: ZC
 DOCUMENT DATE: 09/11/19

STATE OF FLORIDA
 JAMES E. OWENS
 REGISTERED ARCHITECT
 ARS7371
 Date: 2019/09/11 17:16:26-0400
 James E. Owens, Architect
 License: ARS7371
 Harrison French & Associates, LTD
 311A-228001102

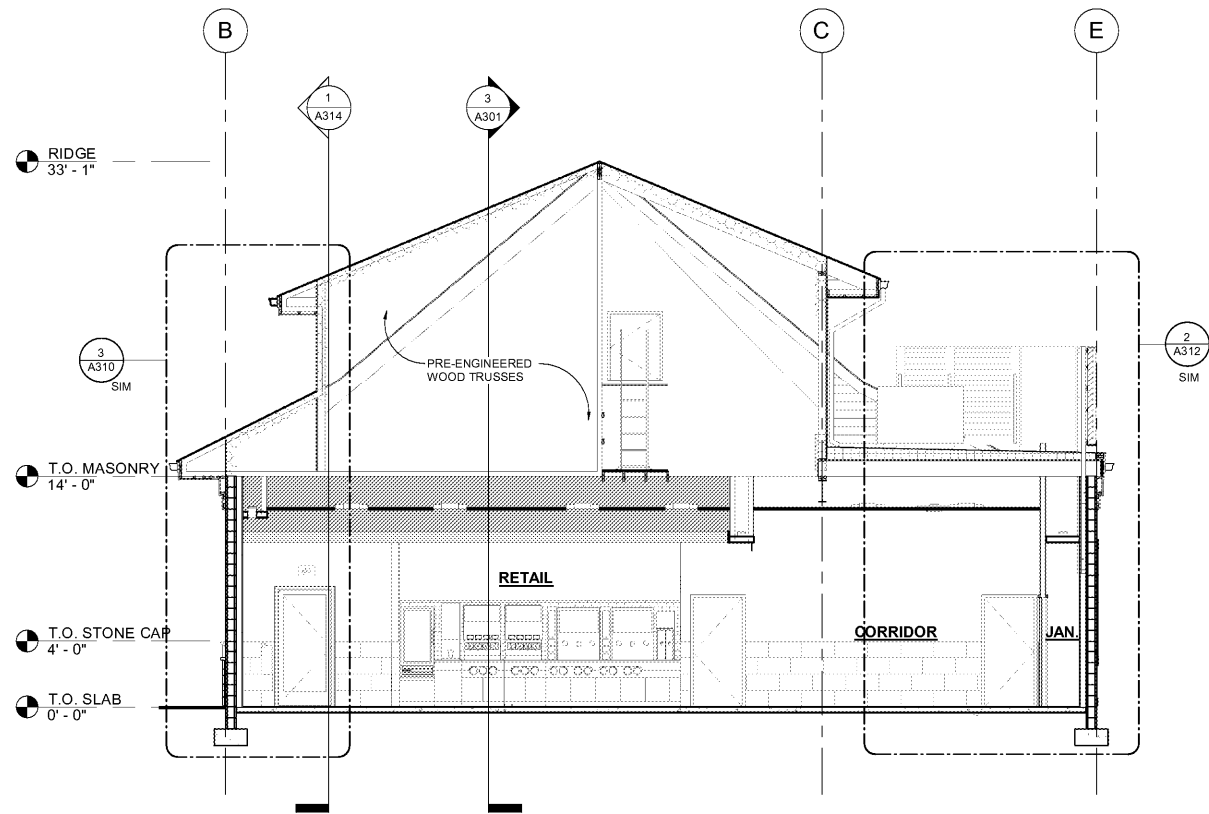

2 CROSS SECTION @ SIDE ENTRANCE
 3/16" = 1'-0"

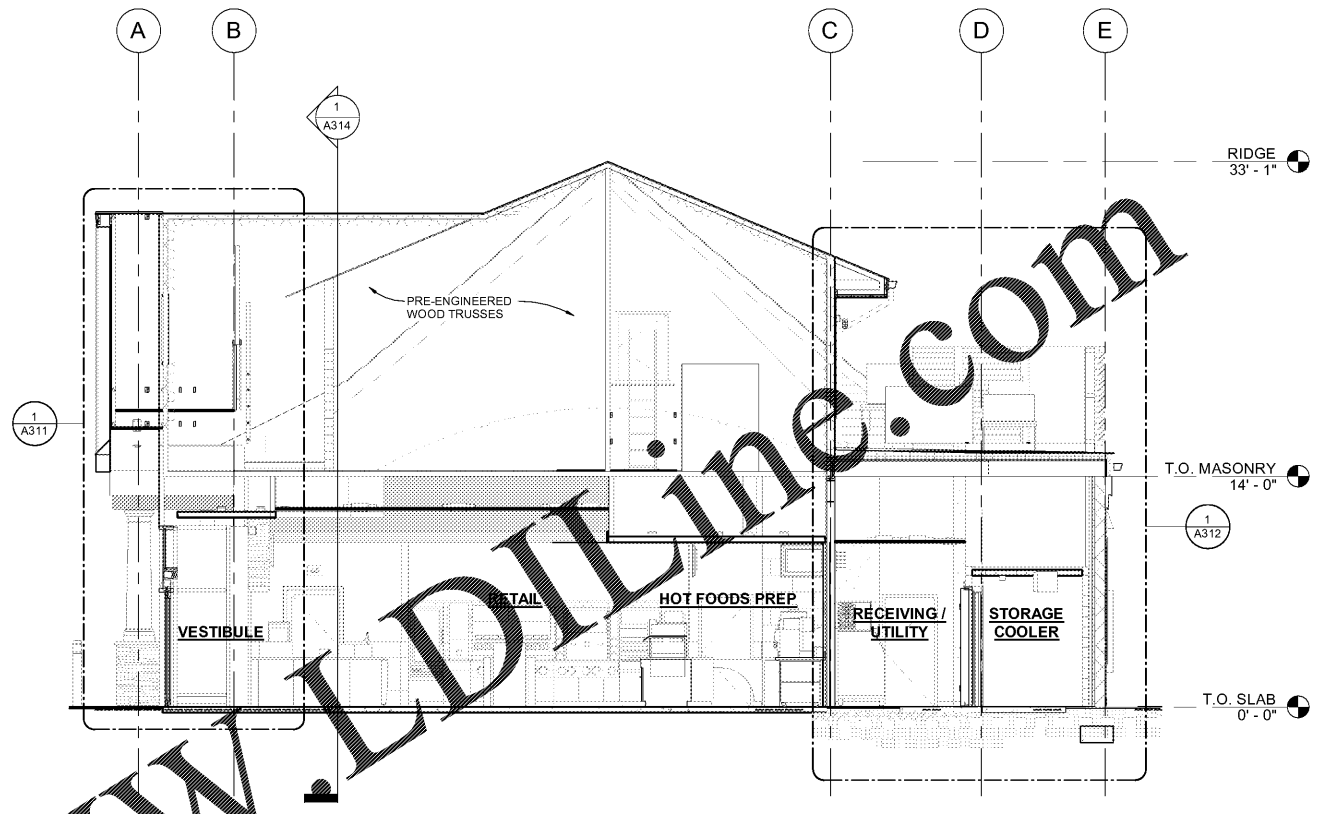

1 CROSS SECTION @ ENTRANCE
 3/16" = 1'-0"

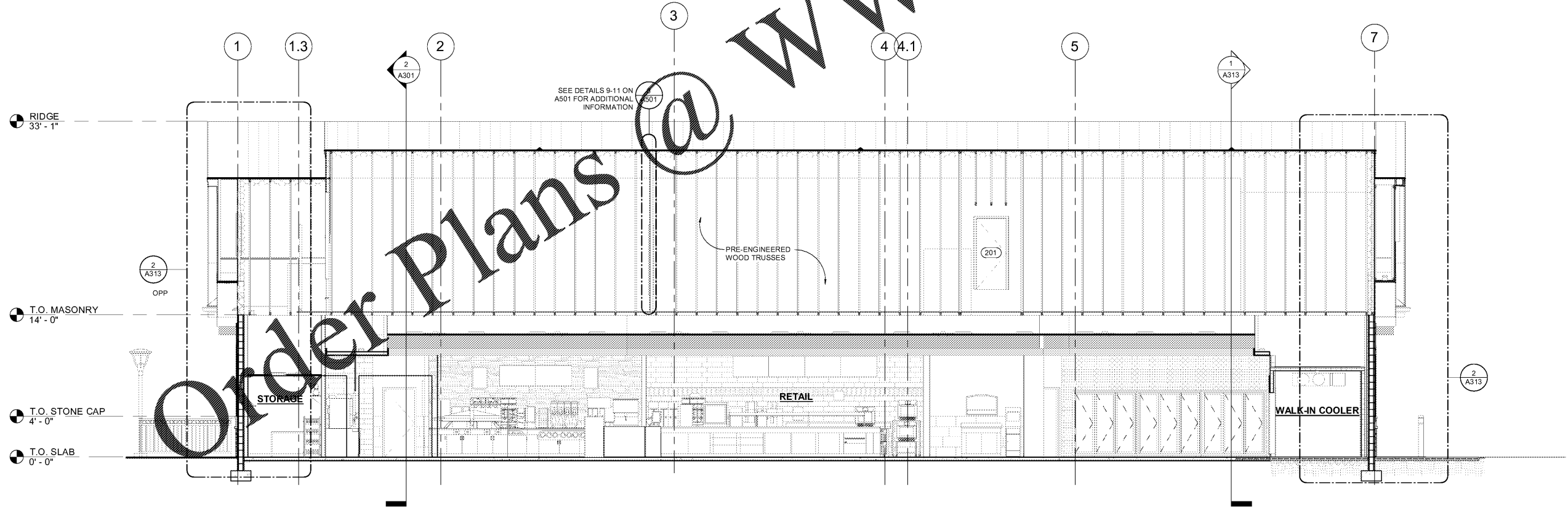

3 LONGITUDINAL SECTION @ RETAIL AREA
 3/16" = 1'-0"

9/11/2019 3:30:48 PM
 C:\Users\joh\OneDrive\Documents\2019 Revit Project\41-17-00410_AIA\A301.dwg
 3/16" = 1'-0"