

STIPULATION FOR REUSE
 THESE DRAWINGS ARE THE PROPERTY OF HARRISON FRENCH & ASSOCIATES, LTD. AND ARE NOT TO BE REPRODUCED, COPIED, REPRODUCED, OR TRANSMITTED IN ANY FORM OR BY ANY MEANS, ELECTRONIC OR MECHANICAL, INCLUDING PHOTOCOPYING, RECORDING, OR BY ANY INFORMATION STORAGE AND RETRIEVAL SYSTEM, WITHOUT THE WRITTEN PERMISSION OF HARRISON FRENCH & ASSOCIATES, LTD. ANY REUSE OF THESE DRAWINGS FOR ANY PROJECT OTHER THAN THAT SPECIFICALLY IDENTIFIED IN THESE DRAWINGS IS UNAUTHORIZED AND MAY BE CONSIDERED AS A VIOLATION OF APPLICABLE LAWS AND REGULATIONS.

Cumberland Farms
 SUNRISE & 4TH
 FORT LAUDERDALE, FL 33304
 JOB NUMBER: 41-17-00410

ISSUE BLOCK

90% CDs	05/10/19
100% SET	06/14/19
90% AIM 4.0	08/14/19
100% AIM 4.0	09/11/19

CHECKED BY: JEO
 DRAWN BY: ZC
 DOCUMENT DATE: 09/11/19

STATE OF FLORIDA
 JAMES E. CHENIERE
 REGISTERED ARCHITECT
 AR37371
 Date: 2019/08/13 11:37:37 -0400
 James E. Chenier, Architect
 License #00000001
 Harrison French & Associates, LTD
 C.S.A. #19-22800-1102

EXTERIOR ELEVATIONS
 SHEET: **A200**

- GENERAL NOTES**
- SEE A600 FOR FINISH SCHEDULE
 - COORDINATE ALL SIDEWALK GRADES WITH CIVIL DWGS
- GUARD RAIL NOTES**
- CERTAINTEED "OXFORD" VINYL RAILING SYSTEM. INSTALL PER MANUFACTURERS RECOMMENDATIONS.
 - PROVIDE (1) ROOF ACCESS GATE AS INDICATED IN ELEVATIONS WITH (2) STAINLESS STEEL ADJUSTABLE HINGES. (1) STAINLESS STEEL SCREWS AND ACCESSORIES.
 - MOUNT TOP GATE HINGE SO THAT TOP OF HINGE LINES UP WITH THE BOTTOM OF THE TOP RAIL OF THE GATE. MOUNT BOTTOM GATE HINGE SO THAT THE BOTTOM OF THE HINGE LINES UP WITH THE TOP OF THE BOTTOM RAIL OF THE GATE.
 - PILOTHoles SHALL BE DRILLED IN ALL GATE SECTIONS AS REQUIRED TO ACCEPT SCREWS.

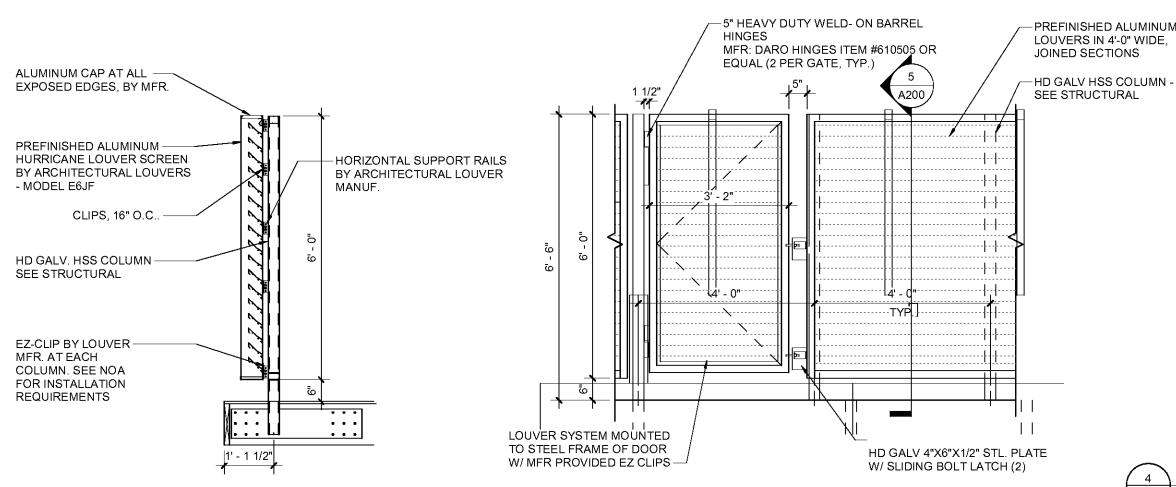

WALL SIGNAGE SPECIFICATION
 CUSTOM FABRICATED INTERNALLY ILLUMINATED SIGN THAT IS SUPPLIED BY OWNER AND IS INSTALLED BY SIGN VENDOR.
 SIGN AREA = 37.6 sq'

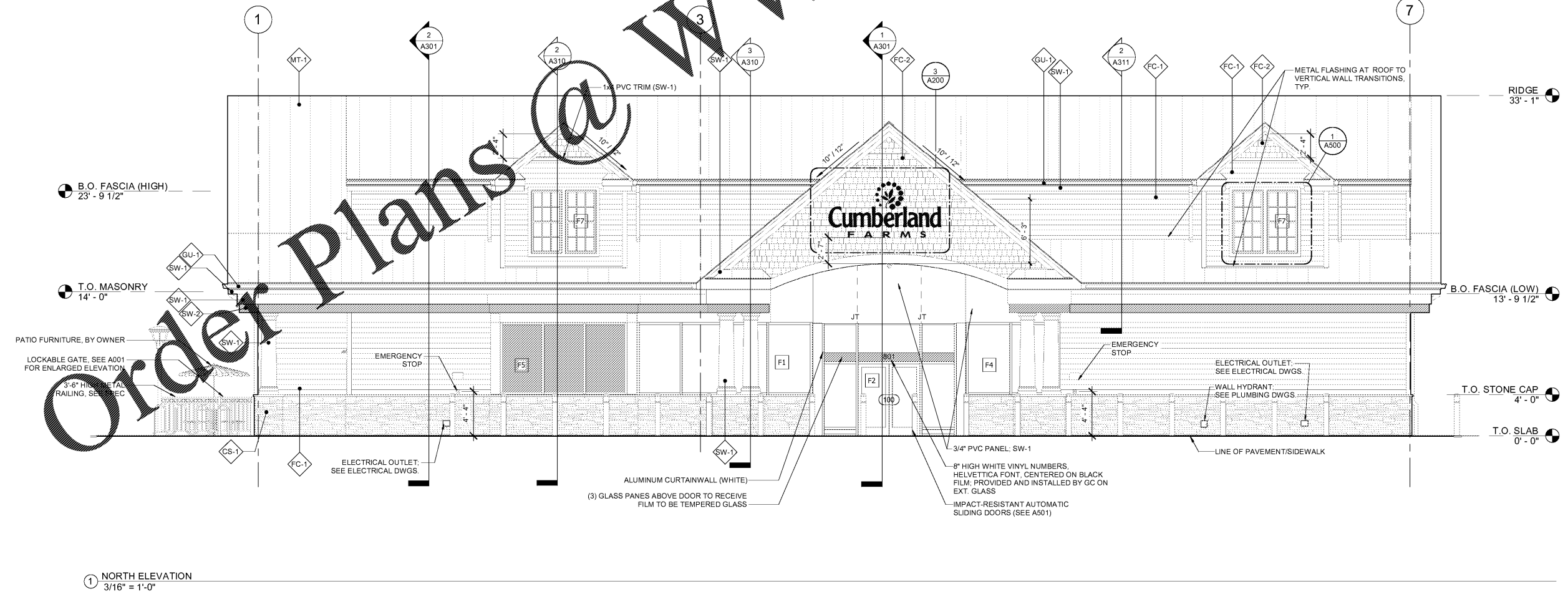
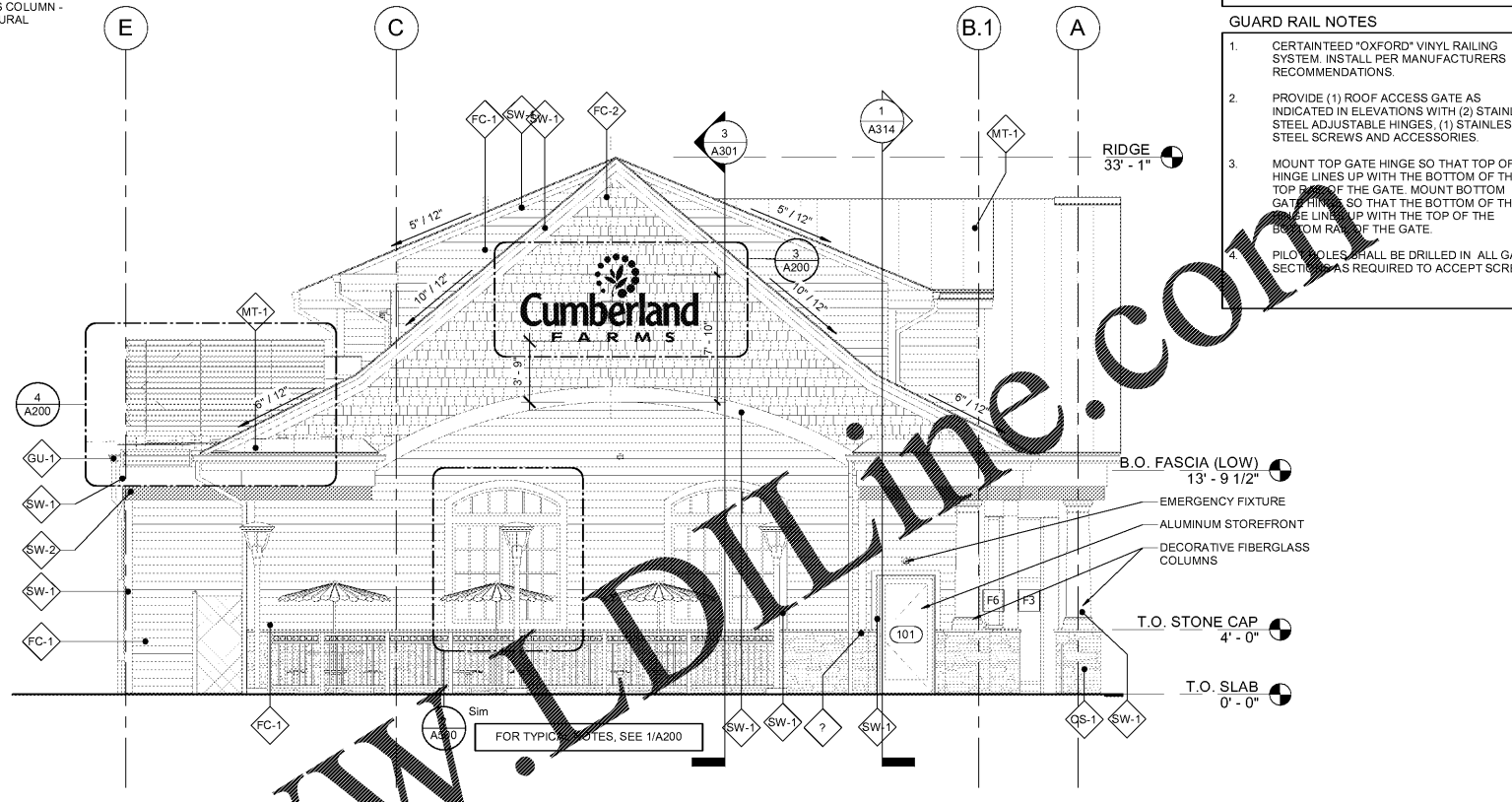
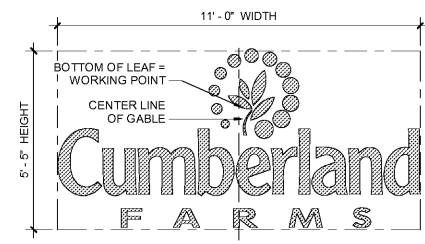

9/11/2019 3:30:21 PM
 C:\Users\jcham\OneDrive\Documents\2019 Rev\Projects\41-17-00410_AIM\A200.dwg
 5/22/2019 10:18:28 AM
 100% EXTERIOR ELEVATIONS