

6 BUILDING SECTION - EAST/WEST
1/4" = 1'-0"

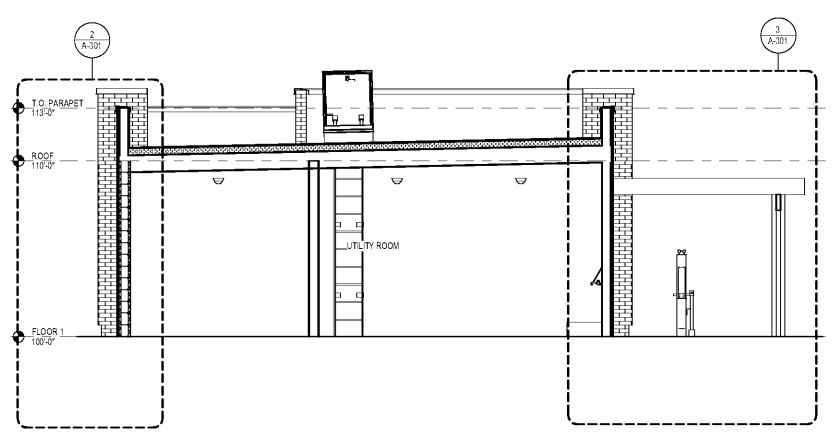

7 BUILDING SECTION - NORTH/SOUTH @ UTILITY SPACES
1/4" = 1'-0"

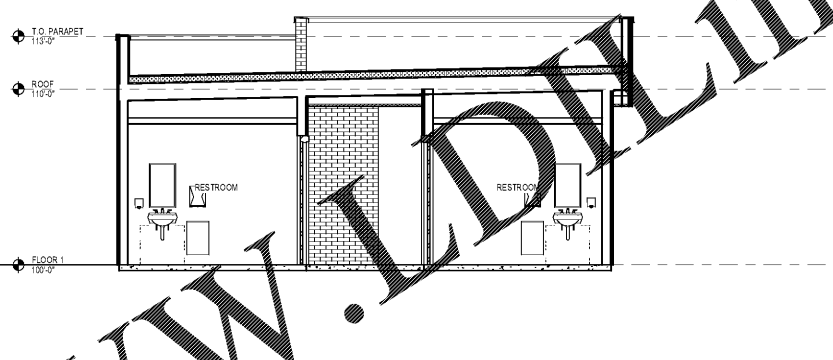

5 BUILDING SECTION - NORTH/SOUTH @ RESTROOM
1/4" = 1'-0"

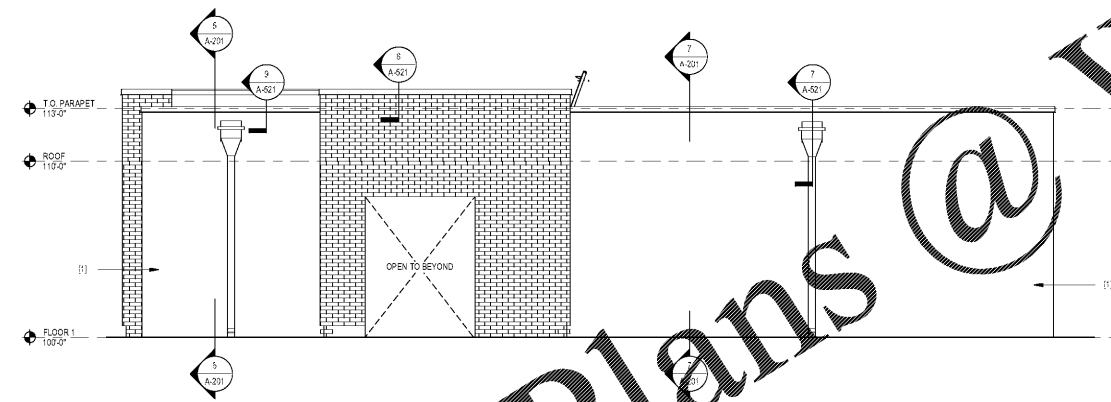

4 SOUTH ELEVATION
1/4" = 1'-0"

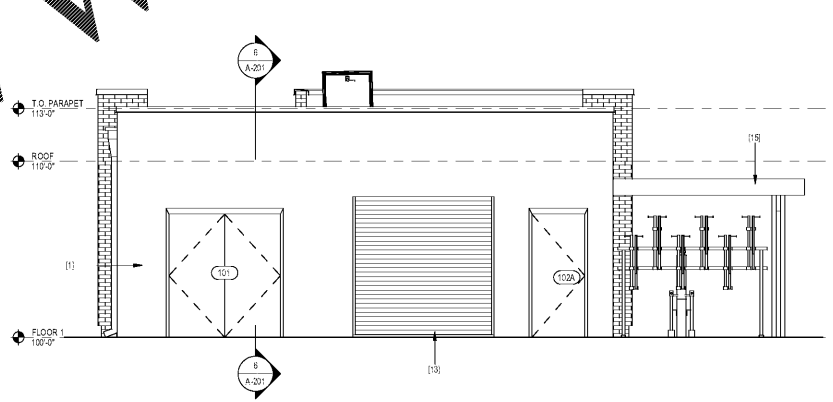

3 WEST ELEVATION
1/4" = 1'-0"

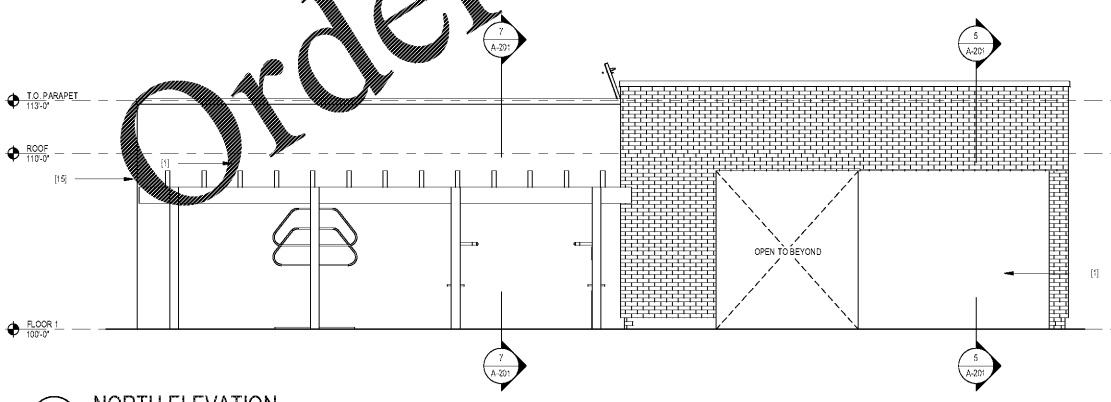

2 NORTH ELEVATION
1/4" = 1'-0"

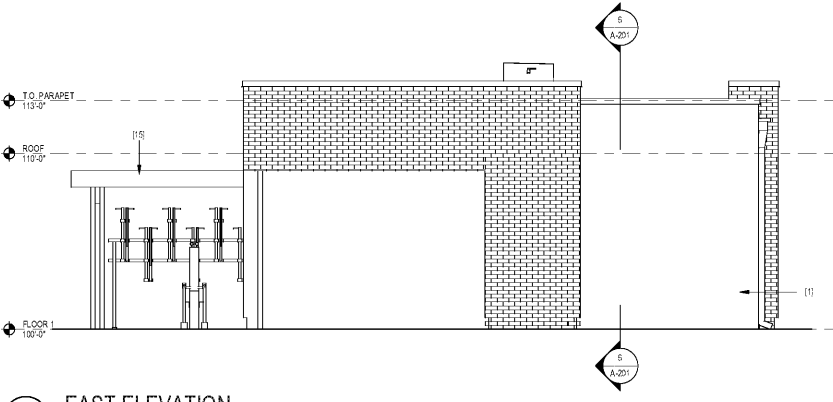

1 EAST ELEVATION
1/4" = 1'-0"

GENERAL ELEVATION NOTES

- 1 ALL PENETRATIONS SHALL BE SEALED WITH APPROPRIATE MATERIAL.
- 2 ALL EXPOSED METAL ELEMENTS TO BE PRE-FINISHED, COLOR AS SELECTED BY ARCHITECT
- 3 REFER TO SPECIFICATIONS FOR ADDITIONAL INFORMATION ON FINISHES & INSTALLATION REQUIREMENTS

KEYNOTE LEGEND

- (1) STUCCO
- (13) OVER-HEAD ROLLING DOOR
- (15) TRELLIS STRUCTURE

1925 Prospect Ave.
Orlando, FL 32814
P (407) 661-9100
F (407) 661-9101
www.r.p.c.com

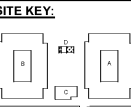

CLIENT NAME
HUTTON DEVELOPMENT
756 Cherry Street
Chattanooga, TN 37402

PROJECT NAME
ROCKLEDGE FLATS - BUILDING D
220 Barton Boulevard
Rockledge, FL 32955

SHEET TITLE
EXTERIOR ELEVATIONS & BUILDING SECTIONS

PROJECT NO.
210002

Revision Schedule	
No.	Description

DATE
20/09/10

DRAWN
[Signature]

CHECKED
[Signature]

NOV 03, 2015

GMP PRICING SET 15 NOVEMBER 2019

A-201