

GENERAL CASEWORK NOTES

1. PLACEHOLDER
2. PLACEHOLDER
3. PLACEHOLDER

1925 Prospect Ave.
Orlando, FL 32814
P (407) 661-9100
F (407) 661-9101
www.r.p.com

Calaci & Peterson
Architects Engineers Planners

OHM
Architects Engineers Planners

SITE KEY:

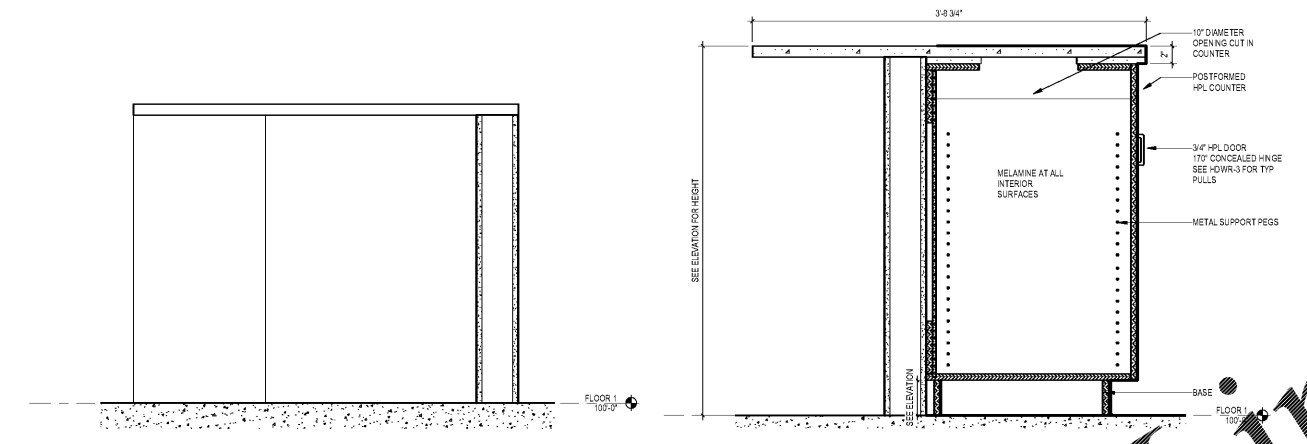

18 LOUNGE ISLAND CASEWORK - ADA TOP-DETAIL
11'0" x 1'0"

19 LOUNGE ISLAND CASEWORK - DETAIL
11'0" x 1'0"

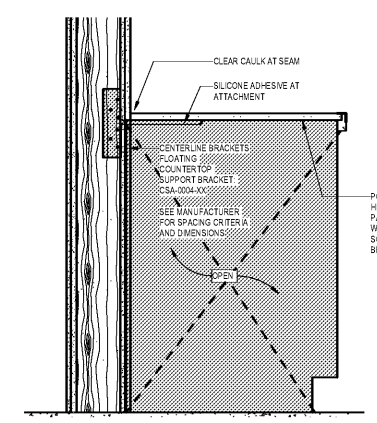

15 STAFF BREAK ROOM COUNTER
11'0" x 1'0"

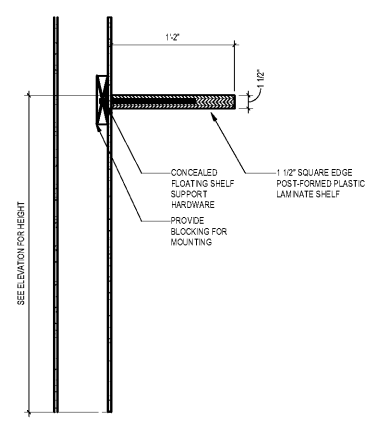

8 FLOATING SHELF
11'0" x 1'0"

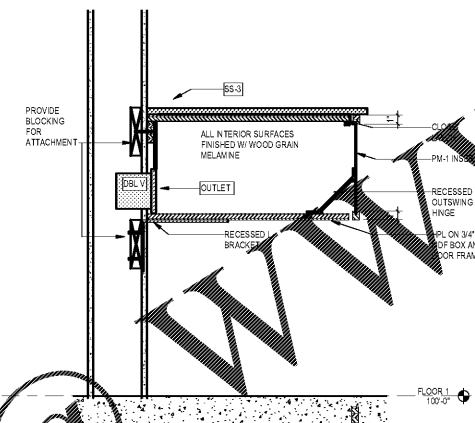

7 MEETING ROOM CASEWORK
11'0" x 1'0"

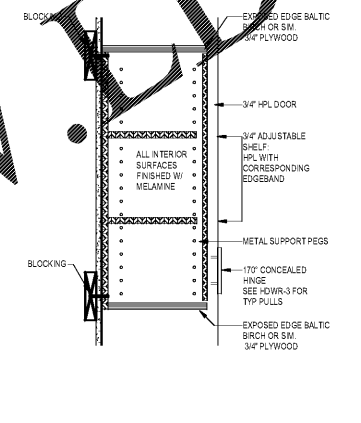

6 GYM STORAGE CABINET
11'0" x 1'0"

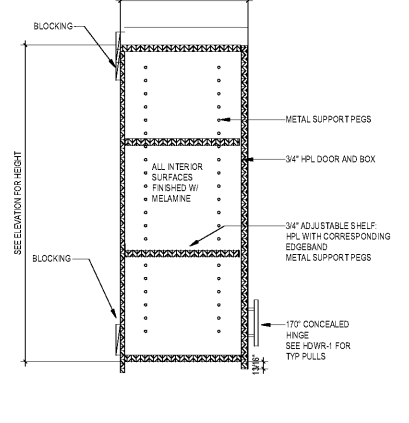

5 TYP. WALL CABINET
11'0" x 1'0"

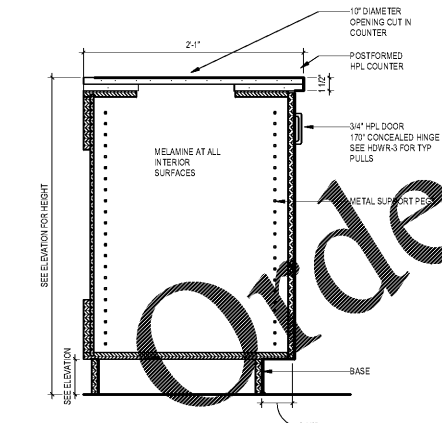

9 BASE CABINET W/ TRASH CAN
11'0" x 1'0"

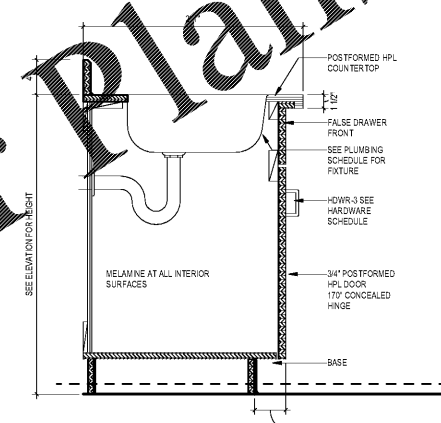

4 STAFF BREAK SINK CABINET
11'0" x 1'0"

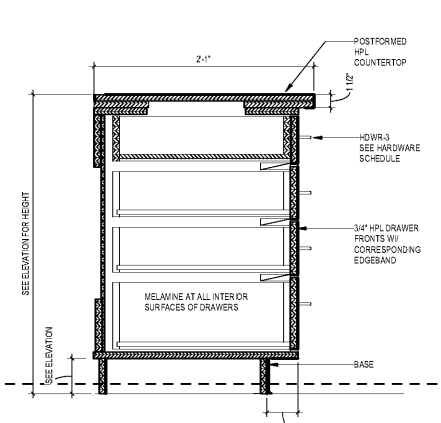

3 TYP. DRAWER STACK
11'0" x 1'0"

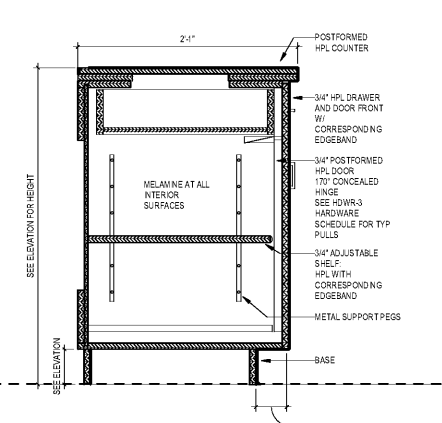

2 TYP. CABINET w/ DRAWER
11'0" x 1'0"

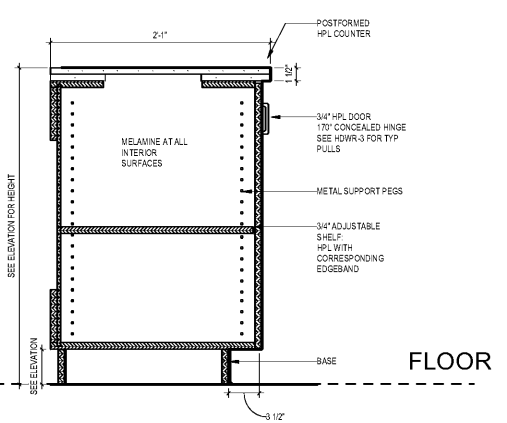

1 TYP. BASE CABINET
11'0" x 1'0"

Order Plans

WWW.EDLINE.COM

CLIENT NAME
HUTTON DEVELOPMENT
756 Cherry Street
Chattanooga, TN 37402

PROJECT NAME
ROCKLEDGE FLATS - BUILDING C
220 Barton Boulevard
Rockledge, FL 32955

SHEET TITLE
CASEWORK DETAILS

Revision Schedule		Date
No.	Description	

PROJECT NO. 21002	DATE 20/01/01	DRAWN N/A	CHECKED N/A
----------------------	------------------	--------------	----------------

A-541

GMP PRICING SET 15 NOVEMBER 2019

NOV 05, 2015