

4 SOUTH ELEVATION
1/4" = 1'-0"

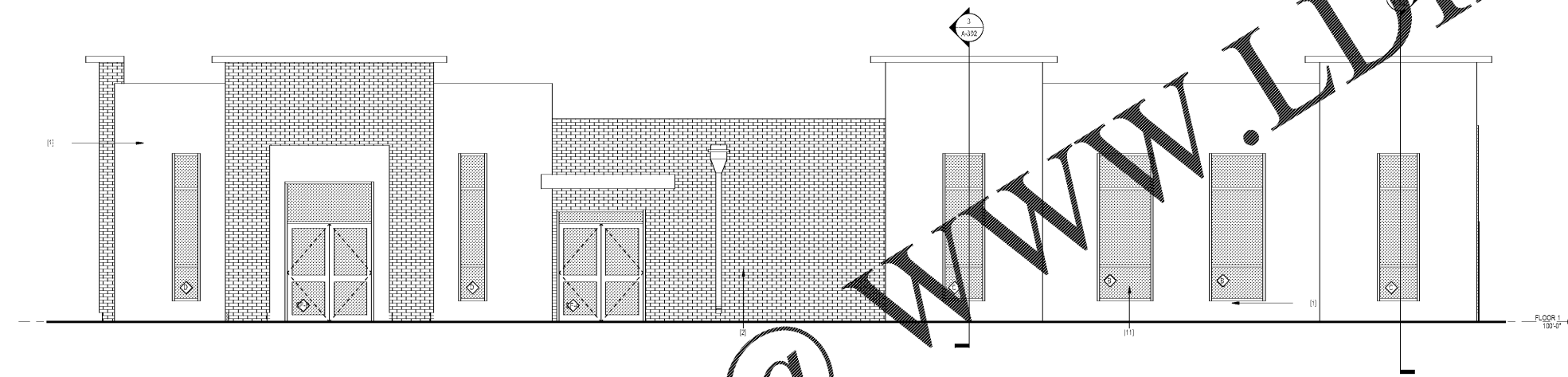

3 NORTH ELEVATION
1/4" = 1'-0"

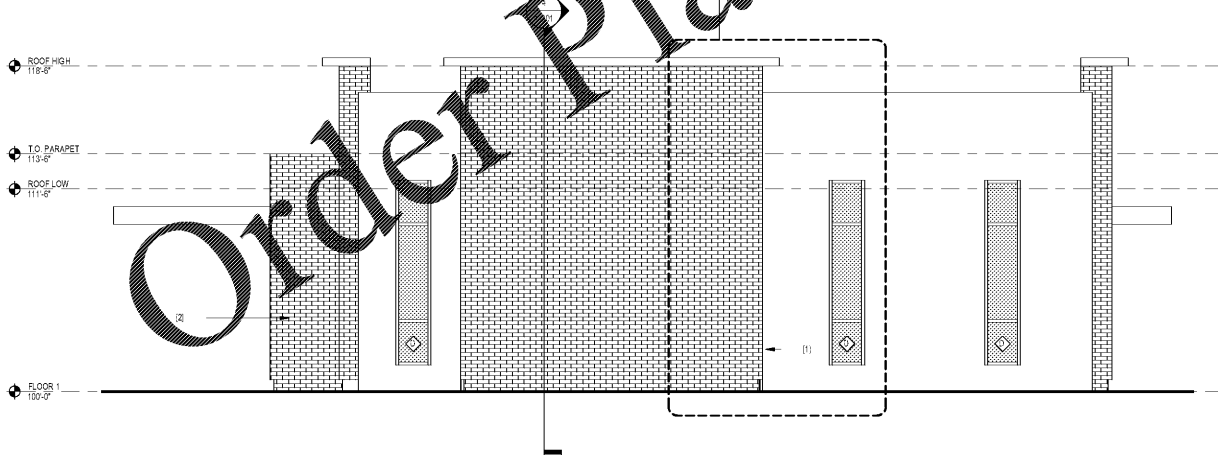

2 EAST ELEVATION
1/4" = 1'-0"

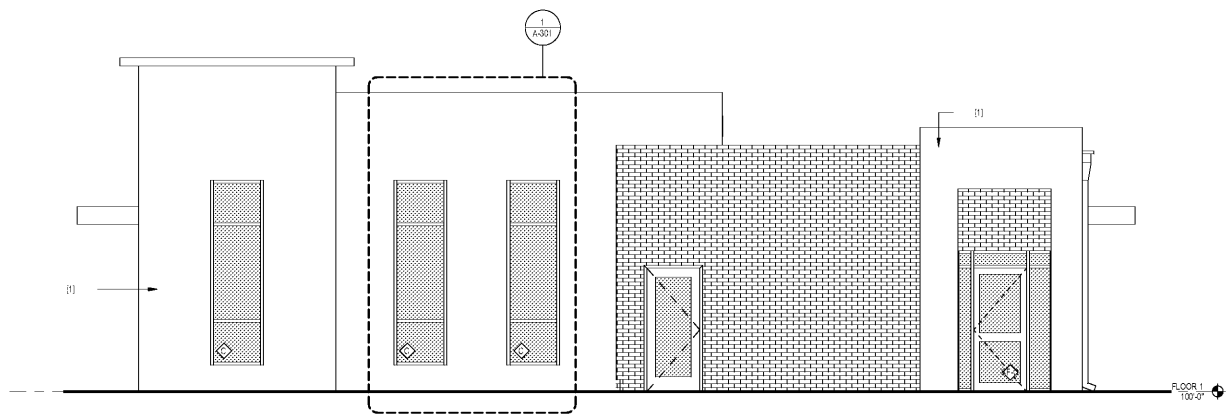

1 WEST ELEVATION
1/4" = 1'-0"

GENERAL ELEVATION NOTES

- 1 ALL PENETRATIONS SHALL BE SEALED WITH APPROPRIATE MATERIAL.
- 2 ALL EXPOSED METAL ELEMENTS TO BE PRE-FINISHED, COLOR AS SELECTED BY ARCHITECT
- 3 REFER TO SPECIFICATIONS FOR ADDITIONAL INFORMATION ON FINISHES & INSTALLATION REQUIREMENTS

KEYNOTE LEGEND

- | | |
|------|---------------------------------|
| (1) | STUCCO |
| (2) | DRYVIT NEWBRICK |
| (4) | ALUMINUM WINDOWS - SEE SCHEDULE |
| (11) | STOREFRONT SYSTEM |
| (12) | WOOD ACCENT WALL |

1925 Prospect Ave.
Orlando, FL 32814
P (407) 661-9100
F (407) 661-9101
www.r.p.com



SITE KEY:

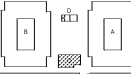

CLIENT NAME
HUTTON DEVELOPMENT
756 Cherry Street
Chattanooga, TN 37402

PROJECT NAME
ROCKLEDGE FLATS - BUILDING C
220 Barton Boulevard
Rockledge, FL 32955

SHEET TITLE
EXTERIOR ELEVATIONS

NOV 03, 2015

Revision Schedule	
No.	Description

PROJECT NO. 210022	DATE 20/09/11/01	DRAWN N/A	CHECKED
-----------------------	---------------------	--------------	-------------

Order Plans @ www.LDILine.com