

Order Plans @ www.wldline.com

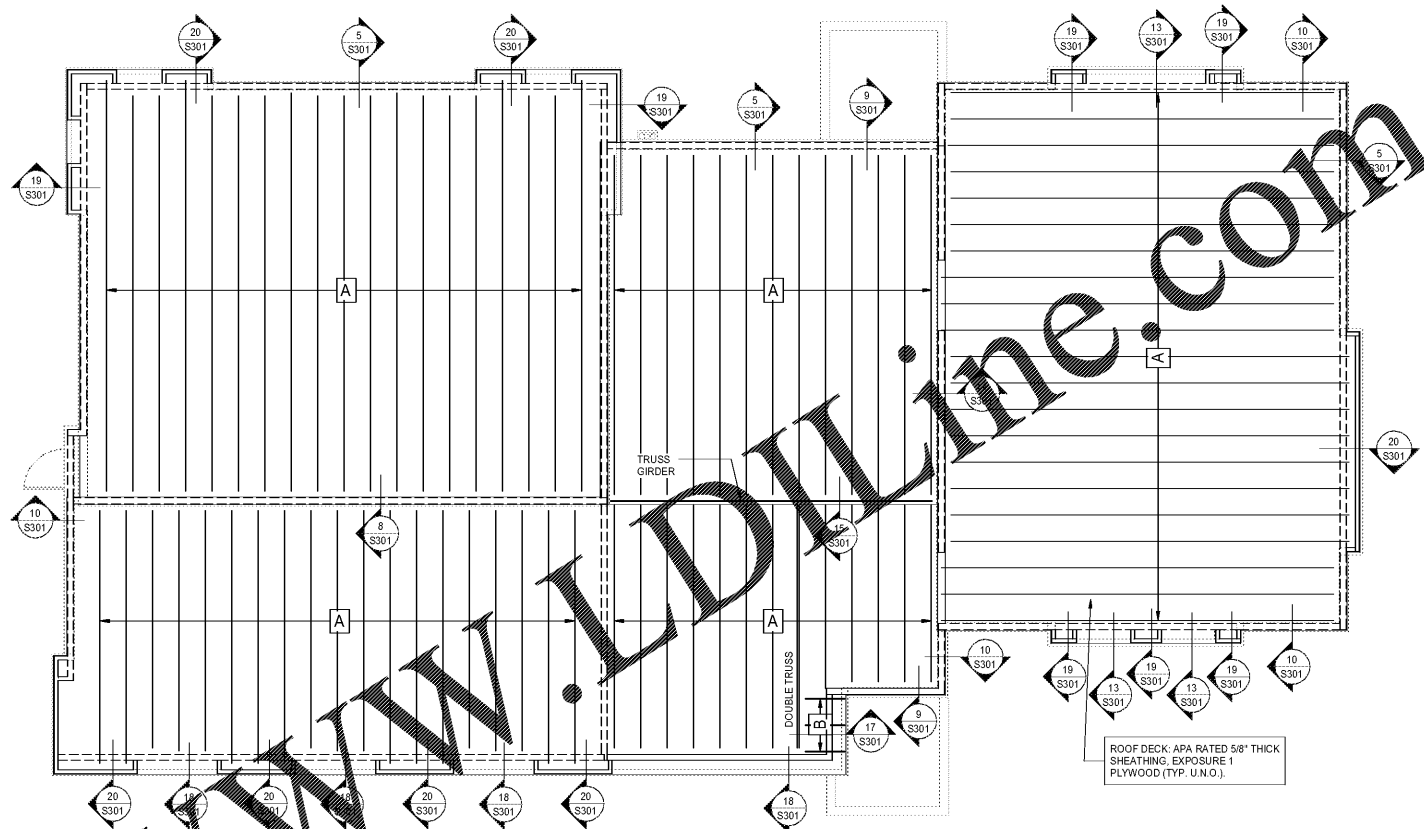

1 ROOF FRAMING PLAN - CLUBHOUSE
SCALE: 3/16" = 1'-0"

- NOTES:
- 1) REFER TO THE T.P.I. "HB-91 SUMMARY SHEET COMMENTARY AND RECOMMENDATIONS FOR HANDLING, INSTALLING, & BRACING METAL PLATE CONNECTED WOOD TRUSSES," INCLUDED IN THE DELIVERY PACKAGE.
 - 2) ALL BLOCKING AND BRACING TO BE JOB CUT AND FRAMED.
 - 3) ROOF SHEATHING REQUIRES 1 SIMPSON P.S.C. SHEATHING CLIP BETWEEN TRUSSES AT ALL UNSUPPORTED EDGES. SEE /S FOR ATTACHMENT.
 - 4) ROOF TRUSSES TO BE DESIGNED PER NOTES ON SH. S.
 - 5) SEE 1/S301 FOR HEADER SCHEDULE.
 - 6) SEE 16/S301 FOR TOP PLATE DETAIL.
 - 7) TRUSS BEARING ELEVATION = A.F.F.

WOOD FRAMING SCHEDULE		
MARK #	MEMBER	SPACING
A	20" ROOF TRUSS	24" O.C.
B	1 3/4"x11 7/8" LVL	24" O.C.

19181_RC19

S112C

PROJECT NO.	060-15010
DATE	20/09/19
DRAWN	EMC
CHECKED	EMC

Revision Schedule	
No.	Description



PROJECT NAME: ROCKLEDGE FLATS - BUILDING C
220 Barton Boulevard
Rockledge, FL 32955

PROJECT TITLE: ROOF FRAMING PLAN - CLUBHOUSE

CLIENT NAME: HUTTON DEVELOPMENT

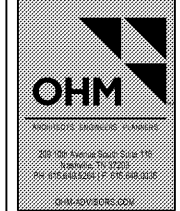
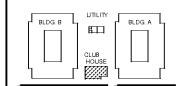

Chalaci & Peterson
Architects Engineers Planners

1925 Prospect Ave.
Orlando, FL 32814
P (407) 661-9100
F (407) 661-9101
www.c&p.com

GMP PRICING SET SET 15 NOVEMBER 2019