

3 ENLARGED PLAN - C1A
1/4" = 1'-0"

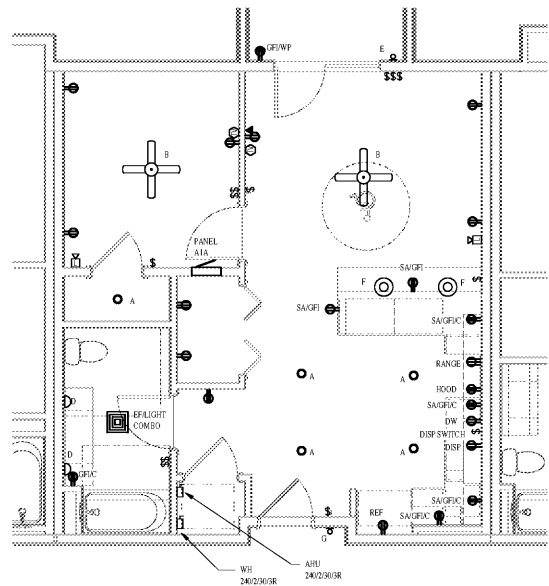

1 ENLARGED PLAN - A1A
1/4" = 1'-0"

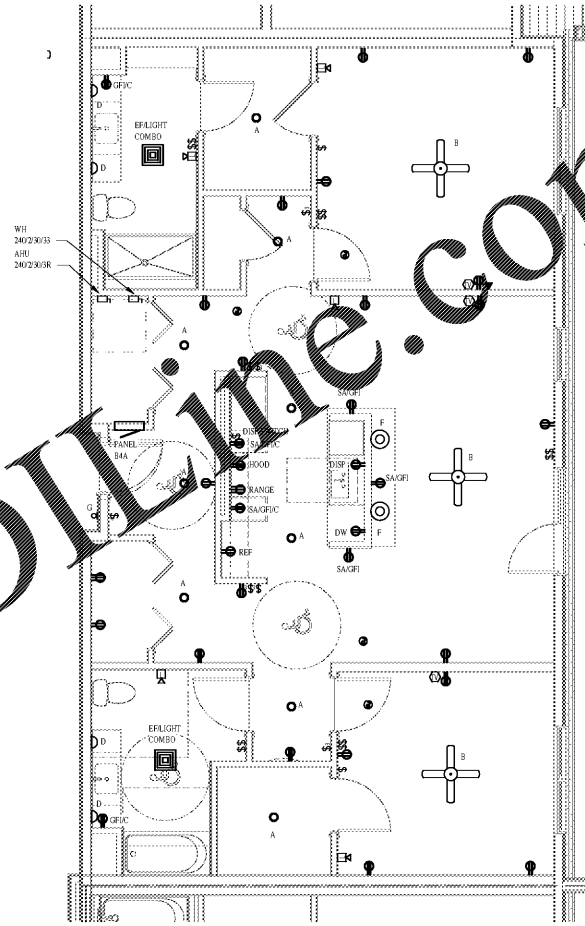

2 ENLARGED PLAN - B4A
1/4" = 1'-0"

GENERAL NOTES

- A. LIVING UNIT ENTRY WALL SCONCE LOCATED IN CORRIDOR SHALL GET POWER FEED FROM LIVING UNIT PANEL ON GENERAL CIRCUITING AND SHALL RECEIVE CONTROL VIA TIME-CLOCK LOCATED IN ELECTRICAL ROOM ON DESIGNATED FLOOR.
- B. CONTRACTOR TO PROVIDE AND INSTALL ABOVE COUNTER RECEPTACLES EQUIPPED WITH 2 USB PORTS.
- C. REFER TO SHEET LIVING UNIT PANEL SCHEDULES ON SHEET BMY FOR ADDITIONAL INFORMATION.

1925 Prospect Ave.
Orlando, FL 32814
P (407) 661-9100
F (407) 661-9101
www.r.p.c.com



PROJECT NAME ROCKLEDGE MULTI-FAMILY 220 Baron Boulevard Rockledge, FL 32955	CLIENT NAME
SHEET TITLE ENLARGED ADA LIVING TYPICAL UNITS	

Revision Schedule	
No.	Description

PROJECT NO. 054015010	DATE 20/04/10	DRAWN [Signature]	CHECKED [Signature]
--------------------------	------------------	----------------------	------------------------

E603

GMP PRICING SET