

Order Plans @

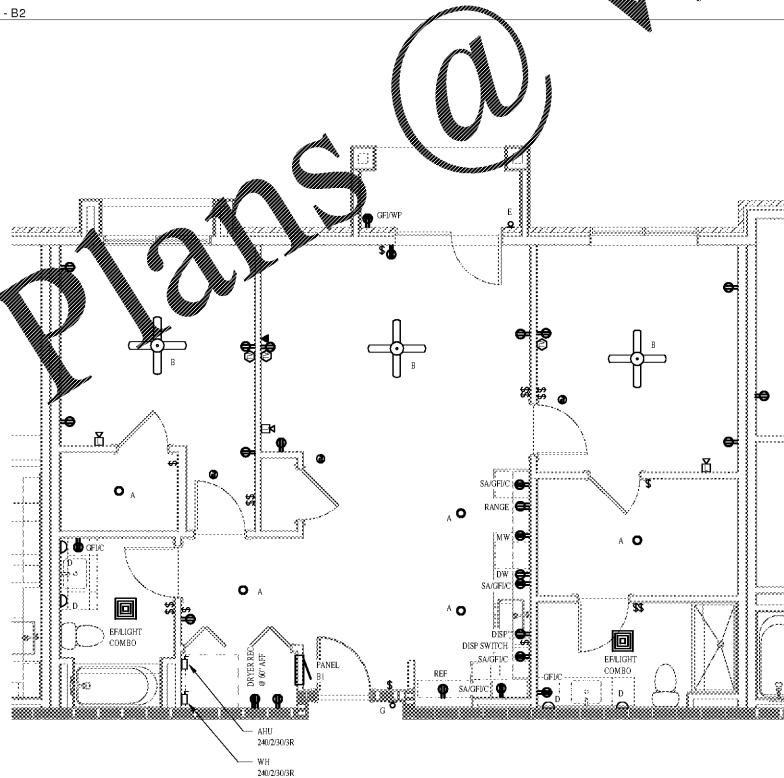

3 ENLARGED PLAN - B1
1/4" = 1'-0"

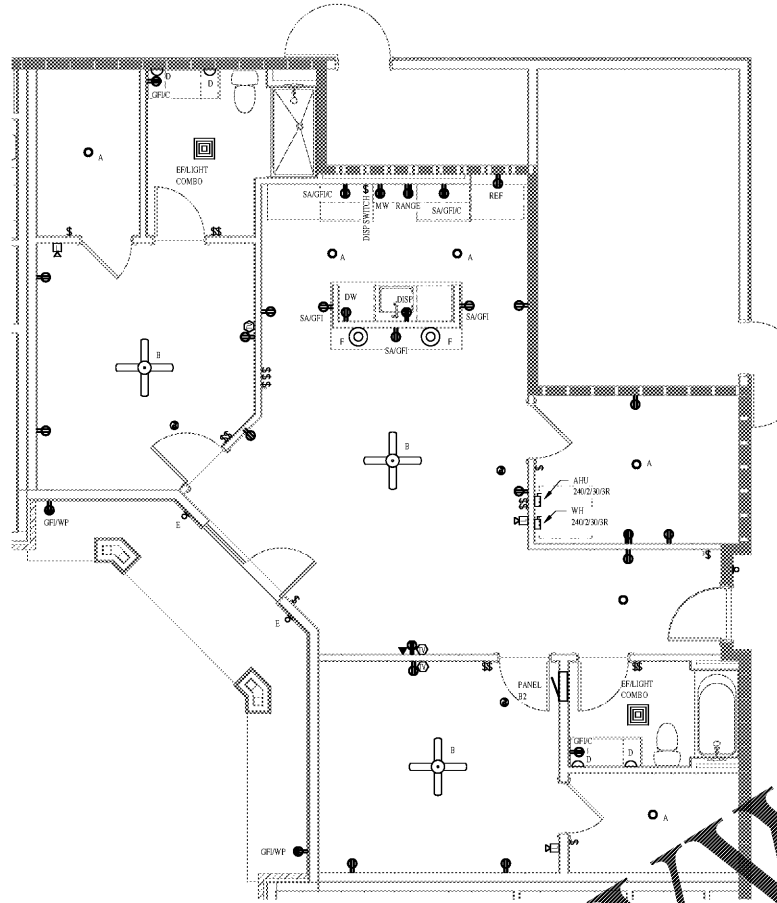

4 ENLARGED PLAN - B2
1/4" = 1'-0"

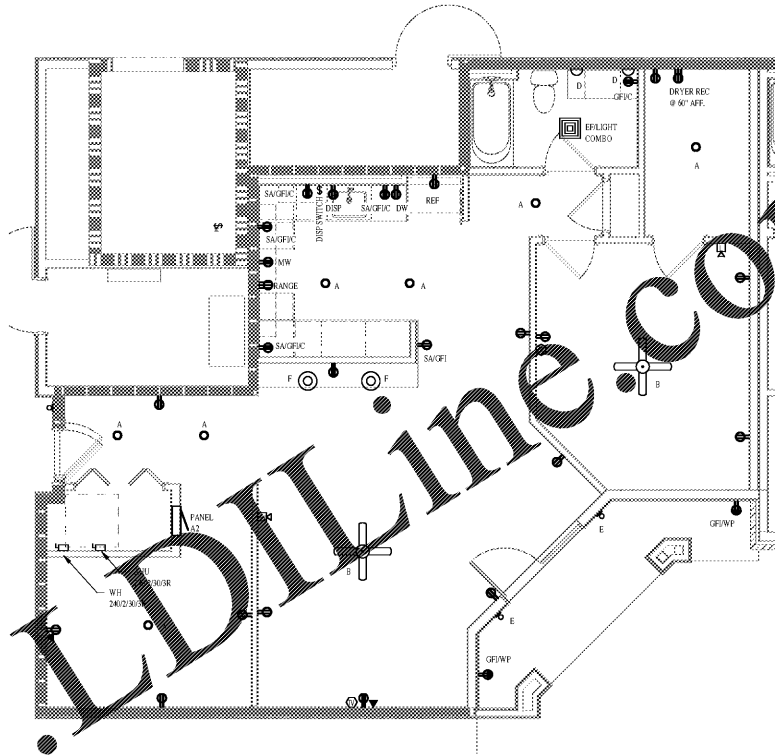

2 ENLARGED PLAN - A2
1/4" = 1'-0"

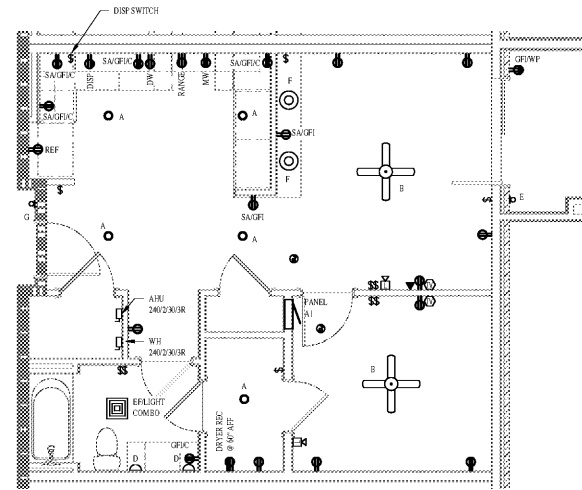

1 ENLARGED PLAN - A1
1/4" = 1'-0"

GENERAL NOTES

- A. LIVING UNIT ENTRY WALL SCONCE LOCATED IN CORRIDOR SHALL GET POWER FEED FROM LIVING UNIT PANEL ON GENERAL CIRCUITING AND SHALL RECEIVE CONTROL VIA TIME CLOCK LOCATED IN ELECTRICAL ROOM ON DESIGNATED FLOOR.
- B. CONTRACTOR TO PROVIDE AND INSTALL ABOVE-COUNTER RECEPTACLES EQUIPPED WITH THREE-POLE SOCKETS. REFER TO SHEET LIVING UNIT PANEL SCHEDULES ON SHEET B007 FOR ADDITIONAL INFORMATION.
- C.

1925 Prospect Ave.
Orlando, FL 32814
P (407) 661-9100
F (407) 661-9101
www.r.p.c.com

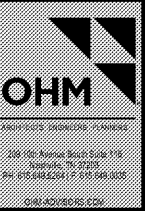

CLIENT NAME
ROCKLEDGE MULTI-FAMILY

PROJECT NAME
ROCKLEDGE MULTI-FAMILY
220 Baron Boulevard
Rockledge, FL 32955

Revision Schedule	
No.	Description

PROJECT NO. 0540150010
DATE 20/04/10
DRAWN
CHECKED
DATE

E601

GMP PRICING SET