

Order Plans @ WWW.LDILine.com

GENERAL NOTES

1. CONTRACTOR TO PROVIDE AND INSTALL TIMER SWITCH CONTROLS IN ELECTRICAL ROOM FOR AUTOMATIC ON/OFF CONTROL OF CORRIDOR LIGHTING, CORRIDOR FANS, LIVING UNIT ENTRY SCONES, AND EXTERIOR LANDSCAPING LIGHTING. FIELD COORDINATE EXACT QUANTITY OF TIMER SWITCH CONTROLS WITH OWNER.
2. CONTRACTOR TO PROVIDE AND INSTALL SINGLE ON/OFF WATER-PROOF LIGHT SWITCH LOCATED IN ELEVATOR PIT FOR PIT LIGHTING CONTROL.
3. CONTRACTOR SHALL REFER TO ARCHITECTURAL REFLECTING CEILING PLANS FOR ADDITIONAL INFORMATION ON LIGHTING LOCATIONS AND FIXTURE TYPES.

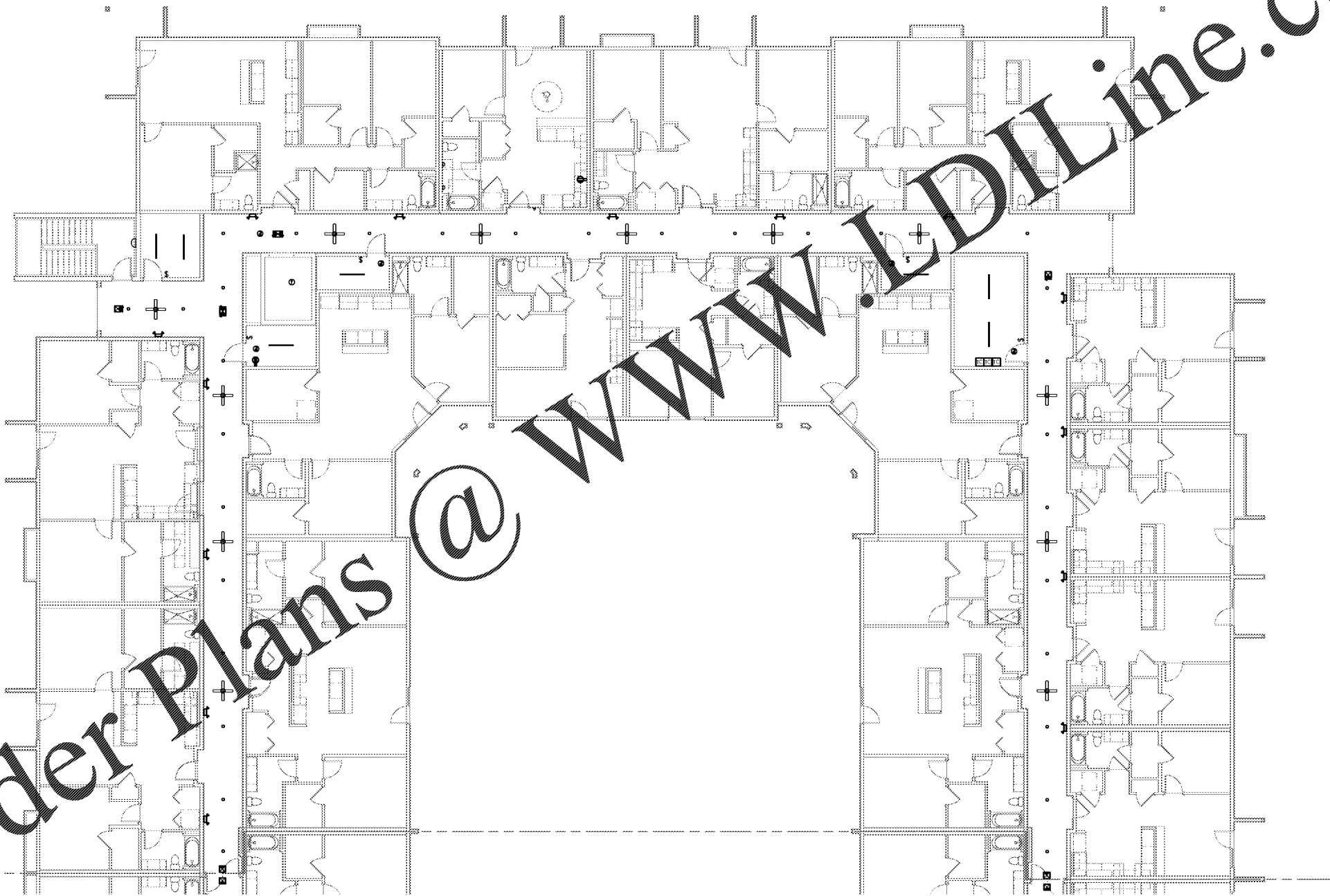

① LIGHTING PLAN B - 4TH FLOOR
1/8" = 1'-0"

1925 Prospect Ave.
Orlando, FL 32814
P (407) 661-9100
F (407) 661-9101
www.r.p.c.com

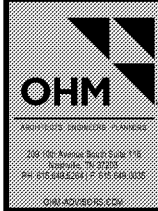

PROJECT NAME ROCKLEDGE MULTI-FAMILY 220 Baron Boulevard Rockledge, FL 32955	CLIENT NAME
SHEET TITLE FOURTH FLOOR LIGHTING PLAN B	

PROJECT NO. 054015010	DATE 20/04/10	DATE NOV 03, 2015
--------------------------	------------------	----------------------

Revision Schedule		
No.	Description	Date

DESIGNED BY CHECKED BY	DATE
---------------------------	------

E401B

GMP PRICING SET